

Outertech 



the bookmark management tool

LINKMAN

Outertech Linkman

Linkman is a bookmark management solution which supports 10 different browsers and integrates with Firefox, Internet Explorer and Maxthon.

Linkman calls upon many powerful features that replace the browser's native URL management and allow to browse faster and more efficiently.

To give you a better impression a Linkman tutorial video can be watched at <http://linkmanvideo.outertech.com>

You can choose between two editions.

Linkman Lite (Freeware)

<http://linkmanlite.outertech.com>

Linkman Lite is free for private non-commercial use as well as for use in charity organizations and educational use. Private use is only when used by individuals at home on their private PC. Educational use is by students for education in school or university.

Linkman Pro (\$25 | EUR19 for single computer license)

<http://linkmanpro.outertech.com>

This edition is intended for the professional user.

Linkman Pro contains all features of Linkman Lite.

In addition these abilities are included:

- * Synchronize links between two (or more) computers*
- * Ability to check URLs for dead links, intelligent (only major) content changes, and page movements*
- * Add all links on a single webpage*
- * Improved keyword features (e.g. Keyword List)*
- * Replace feature*
- * Improved Database backup*
- * Retrieve URL meta tags*
- * Editable Export Templates (XML, TSV...) with UTF8 support*
- * Optional installation on USB sticks for mobile usage*

Table of Content

Foreword	0
Part I Introduction	7
1 .Overview.....	7
2 .What's new.....	9
3 ...Other software.....	21
Part II Frequently Asked Questions	23
Part III Tutorial	27
1 ...First steps.....	27
2 ...Internet Explorer integration.....	37
3 ...Firefox integration.....	40
4 ...Google Chrome integration.....	43
5 ...Opera integration.....	45
6 ...Synchronize bookmarks.....	47
7 ...Desktop Toolbar.....	52
8 ...User interface overview.....	54
9 ...Import & Export.....	60
10 ...Search (Text Query).....	68
11 ...Search (Status Query).....	75
12 ...Drag & Drop.....	78

13 ...Add new links.....	82
14 ...Launch links.....	93
15...Drop Basket & Tray Icon.....	103
16...Configuration.....	107
17...Bookmark validation.....	110
18...Export Templates.....	116
19...Hotkeys and Shortcuts.....	121

Part IV How to... 127

1...Add links.....	127
2...Add folders.....	128
3...Add separators.....	129
4...Cut, Copy & Paste.....	130
5...Delete links.....	132
6...Launch link in clipboard.....	133
7...Open new browser window.....	134
8...Print.....	135
9...Set status.....	136
10...Show duplicates.....	137
11...Sort items.....	139
12...Use the Link Collector.....	140
13...Create a diary.....	142

Index

144

Part

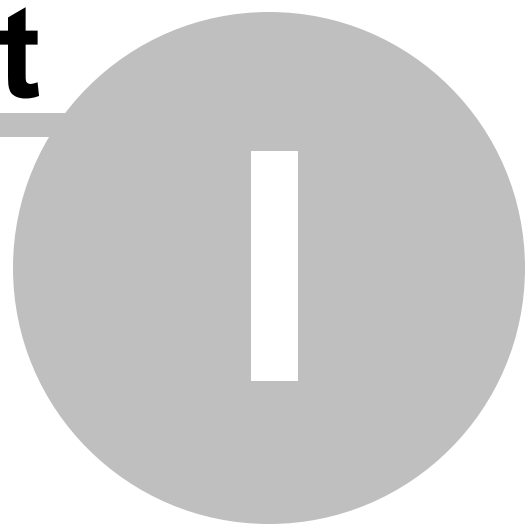

1 Introduction

1.1 Overview

Linkman tutorial on Youtube:

<http://www.youtube.com/watch?v=K9k-wVDwYtw&feature=youtu.be&hd=1>

Compatibility with all major Windows browsers:

Firefox, Internet Explorer, Google Chrome, Opera Classic, Opera Webkit, Safari, Chromium, Maxthon Cloud Browser, SeaMonkey, Avant Ultimate, K-Meleon, Neoplanet, Netcaptor, SlimBrowser

Windows 2000, 2003, XP, Vista, 7, and Windows 8.1, 32 & 64bit.

- Supports keywords, ratings, comments, descriptions, shortnames, user defined data, and web icons
- Shortcuts to local files can be created in Explorer (right click | Send to -> Linkman), or by drag & dropping to the Linkman window
- Use the same link collection across different browsers (automated synchronization between Firefox, IE and other browsers)
- **Synchronization** support to share links between multiple computers [**Linkman Pro** only]
- Ability to handle large databases (even **millions** of links) without **performance** or stability issues
- Optional installation on removable drives like **USB sticks** [**Linkman Pro** only]
- optional **Desktop Toolbar** for fastest browsing ever
- **Internet Explorer integration**
- **Firefox integration**
- **Google Chrome integration**
- **Opera integration**
- **Highly customizable user interface**
- **Detects duplicate links**, even if they differ in subdomains, ports or login data
- **Search** for Bookmarks on the same domain or subdomain and display results in groups
- **User defined rating system**
- **Password generator**
- Extensive help file including **Tutorial**
- Ability to **check Bookmarks** for dead links, intelligent (only major) **content changes**, and page movements [**Linkman Pro** only]
- Retrieves **keywords, descriptions** and retrieve **custom metatags** from web pages
- Proxy support with authentication, permanent (LAN) or Dial-Up Internet connections
- Direct **Internet Explorer Favorites** support (including **correct item order**)
- **Multiple import & export formats**
 - Firefox Bookmarks
 - Powermarks
 - SeaMonkey
 - Opera Hotlist
 - Html
 - Separated Value files
 - Link search in any data file
 - Editable **Export Templates** (XML, TSV...) with UTF8 support [**Linkman Pro** only]
- Fully customizable Html Link **webpage generation**
- Search and Replace
- **Text and Status type search**
- **Link Collector**
- **Printing** support
- **Password protection**
- **Sort feature with multiple sort orders and autosort**
- **Drop Basket** for faster browsing and Bookmark addition
- **Bookmark Path associated launch**
- **Bookmark Launch History**
- **Fast Links** for fast access to your favorite Bookmarks
- **Daily Links** feature for regularly visited sites
- **Full Drag and Drop** support including link drops from browser to Linkman
- **Advanced Tray Icon** (configurable actions)
- **User defined browser** support

- Auto save
- **System-wide** [hotkeys](#) for easy use, even when working with another application
- Advanced localization: User Interface translated to 10 languages

1.2 What's new

Program History

8.97

- * New browser launch method: Topmost browser

This function can be useful for users with multiple portable browsers (Tools | Settings | Launch bookmarks).

- * Multiple bookmarks launch warning is now configurable

When you try to launch more than 15 (default value) bookmarks at once, or a folder with more than 15 bookmarks inside, Linkman will ask you if you really want to do it. (configurable in Tools | Settings | Launch bookmarks).

- * New global hotkey: Show Tray Icon menu at mouse pointer position

- * SeaMonkey V2 import

- * Improved default browser detection

8.96

- * Support for Firefox 38+, Opera 29+, Chrome 43+, IE 11+

- * Search columns can now be configured in menu (View | Left-Right Side | Search columns; Search results right click menu)

- * New search method: Selected items content

With this option, search will be performed only in the folders and bookmarks that are selected in the treeview pane. This option replaces the "selected folder content" option.

- * Improved shortcut handling for keywords (Ctrl + Space in Treeview to add new keyword from keyword list, Ctrl + Enter to select a keyword to search for)

- * Consolidated import options

- * Browser paths in settings and links to local files in the database support now environment variables

- * Improved keyword search typing in keyword list window for handicapped users

- * All reported bugs have been fixes

8.95

- * Now you can create a diary with Linkman (Tools | Create diary). The structure of the diary (years, months, weeks, days) can be configured. Diary is available only in Linkman Pro.

- * When adding multiple bookmarks at once from a browser the parent folder properties will be displayed so the name of the folder can be edited (configurable in Tools | Settings | Receive Bookmarks)

- * Added "Show in Treeview" button to the Bookmark/Folder properties dialog. It can be useful if the main window is hidden.

- * Restructured the view menu with separation between left and right sides, so it's more intuitive to new users

- * Escape key will hide Linkman to tray if pressed in the main window

- * New function in Edit | New to create child folder as the first item of the parent folder (Hotkey Shift + Ctrl + .)

- * Support for Firefox 34+, Opera 26+, Chrome 40+, IE 11+

8.93

- * Support for Firefox 29+, Opera 22+, Chrome 36+
- * Keyword List search: multiselect is now possible (search for more than one keyword)
- * Clear launch history function
- * Bookmark addition tray icon notification: option to turn off in settings
- * Multi bookmark addition: folder name is now a combination of first bookmark and current date
- * Added more options to Settings | Drop Basket
- * Faster database load on Windows 7 and 8|8.1

Bug fixes:

- * Firefox 27+ German Umlaut did not import correctly
- * Chrome 33+: folder names with the length of 1-2 chars were not imported correctly
- * main window maximize did not stick if the start hidden option was active

8.92

- * Linkman displays now a notification when a new bookmark is added from browser
- * Fixed existing bookmark detection (was not working in some uncommon cases)
- * Improved UI responsiveness during bookmark validation on slower computers

8.91

- * Support for Firefox 26, Opera 19, Chrome 32
- * Path sort will now also sort Folders by name
- * Improved compatibility with Windows 8.1. The Linkman IE Toolbar can now also be used with IE 11 on Windows 8.1, but you must disable the enhanced protected mode first:
 1. click the settings icon in the right top corner of IE 11 to display the menu
 2. select *Internet Options*
 3. go to *Advanced* tab
 4. scroll down to *Security* section
 5. Make sure *Enable enhanced protected mode** is NOT checked
 6. Restart IE, the Linkman toolbar will be available again

Bug fixes:

- * adding a large numbers of bookmarks from the Opera addon at the same time
- * send to Linkman Explorer function will now accept folders
- * fixed URL launch with latest Seamonkey
- * improved compatibility with Thunderbird
- * fixed handling of some user defined browsers

8.90

- * Support for Firefox 24 and Chrome 30+

- * Configurable right-click menus
- * Significantly faster communication between Linkman and web browsers
- * Improved Safari detection
- * Firefox import: added support for separators
- * Keyword list window: keyword is now added to all selected bookmarks
- * Better handling of screen densities above 96 DPI
- * Bug fixes

8.85

- * New Linkman tutorial video (Bookmark to Youtube will be placed on Desktop after installation)

Direct link: <http://www.youtube.com/watch?v=K9k-wVDwYtw&feature=youtu.be&hd=1>

- * Added Path to Sort methods
- * "Add Bookmark from browser" hotkey looks now also for URLs/Links in Clipboard, so Bookmarks from unsupported browsers can be added
- * Added Modification Date search to Link Collector
- * All reported bugs fixed

New or improved web browser support:

- * Initial Safari support
- * Initial Opera Webkit (15+) support (including Addon)
- * Google Chrome 29+ support
- * Firefox 23+ support
- * Initial Avant Ultimate Support
- * Initial Maxthon Cloud Browser Support

8.8.0.40

- * Keyword list will display now also keywords with only 2 letters (old limit was 3 letters)
- * Stay on Top option of Desktop Toolbar is available again
- * Improved description retrieval for Add and Edit bookmark function
- * Internal Bookmark Validation improvements
- * Local files from Explorer can be drag & dropped now also to the search window and Desktop Toolbar (worked before only with the main window and Drop Basket)
- * Fixed a time zone bug in Link Collector add/visit date search

8.8.0.26

- * Properties dialog: when the user is editing keywords while a keyword update/retrieval process is completed in the background, the web keywords and the user input will be merged using a comma now
- * After successful synchronization Linkman Pro tray icon hint will display the filename and date

- * Added copy to clipboard button to options tab | old path of bookmark properties dialog
- * Fixed several issues with the Opera browser
- * Keyword list will display now also keywords with only 3 letters (old limit was 4 letters)
- * If the Linkman web icons data-file (.licons) is damaged, Linkman will create a new one now; the web icons can be recreated by doing a complete bookmark validation in the tools menu
- * When the user changes the web path of a bookmark, the validation status icon is reset
- * Bookmark validation resume was not always working when a server send bad URL data
- * Implemented bookmark validation work-around for bookmarks with incorrectly set path anchors
- * Hotkey changes:

main window:

changed swap databases hotkey from ctrl + u to ctrl + j
changed expand treeview from ctrl + j to ctrl + +key
added ctrl + enter to show keyword list window (pro only)

search edit (main window and search window):

added ctrl + space to show keyword list window (pro only)

properties window keyword field:

added ctrl + enter to show keyword list window (pro only)
added ctrl + space to show keyword list window (pro only)

8.8.0.16

Functionality Changes:

- * The Linkman tray icon will change its color to indicate a status change:

Red Icon: normal (default) operation mode

Purple Icon: Linkman is loading or saving a bookmark database file

Green Icon: Linkman has just synchronized a bookmark file using an external synchronization service like Dropbox or Google Drive. The Icon will stay green until a new bookmark is added, or an existing deleted.

- * The last bookmark/folder selection is now stored in the lmd database instead of registry/ini file
- * Added Firefox 22 and Google Chrome 26 compatibility
- * When adding bookmark paths (for example <http://www.outertech.com>) from Clipboard Linkman will retrieve the bookmark name
- * Improved Powermarks import
- * Added "Start Linkman with Windows" option to Linkman Pro installer
- * Separated installer Start Menu and Desktop shortcuts into two sections

Bug fixes:

- * Layout problems on low resolution monitors
- * Internet Explorer 9 detection on some systems
- * Fixed a potential crash if an addon is blocking the Firefox communication queue

- * Implemented a bookmark validation work around for Jetty web servers
- * Autosave after receiving bookmark option works now also with adding via drag & drop
- * Work around for OLE error dialogs on systems with OLE registry errors
- * Some other minor fixes

8.80

* Improved Bookmark Validation (Linkman Pro only):

- Authentication support: if user and password are set in the bookmark properties Linkman will log-in to the website during Bookmark Validation in order to check the status; if no username and password is specified a new "key" symbol will be displayed after validation
- Improved SSL/TLS support: Linkman can now connect to all https:// servers
- Linkman can now successfully check servers that do not adhere to the HTTP 1.0/1.1 specifications
- Added text explanation of validation status codes to the status bar
- Faster validation on databases with many bad (non existing) web site paths

* Better Web Icons support (Linkman Pro only):

- PNG, JPG and GIF images are now also supported
- if the web icon of a website is placed on another website with a shortcut referral to it Linkman will find the icon anyway

* Improved synchronization (Linkman Pro only):

- A warning dialog will be displayed on synchronization collision (when the database has been synchronized externally, for example by Dropbox, while you were making changes to the local database)
- On successful synchronization a notification is displayed in the Tray Icon area

* Major internal changes to the optional Internet Explorer Linkman toolbar:

- protocol changed from Named Pipes to TCP/IP resulting in better stability with large databases
- improved Internet Explorer 10 support
- improved Windows 8 support
- Linkman search window can now be optionally shown by using one of the toolbar buttons

* Faster and more accessible Keyword List window (Linkman Pro only)

- Keyword caching optimized for multi-core processors; shows up instantly on large databases
- Keyword button added to the left side of the search edit (both in the main and search window) to access the Keyword List quickly
- Ctrl + Enter shortcut added to the search edit to show the keyword list

* Specific browser can be now also configured in the properties of a folder.
All bookmarks inside this folder will be launched using the configured browser.

* Settings | Program Exit has now a privacy section, where you can configure if launch and search history should be saved

* Improved handling of the case where the user tries to load the same database to the left and the right panel at the same time

* Added URL.USER and URL.PASSWORD tags to export templates

* Search function will display completion time also on non successful searches

* Phrase search (using quotations) was sometimes not working (fixed)

* Improved Chromium support

* Added save date, username, and computername to status section of File | Properties

(you need to save at least once with 8.80 to see any data here)

- * Many small interface improvements

8.71

- * Bug Fix Release

8.70

- * Support for web icons (Linkman Pro only).

This feature was often requested, but not implemented until now for performance reasons. Finally we have found a way to implement it with acceptable performance. The feature can be disabled in Tools | Settings | Data (recommended for large databases with more than 20.000 links). The web icon cache is saved into a separate file with the same base filename as your database, but a different extension (.licons). Icons are automatically added to new bookmarks. To add icons to your existing bookmarks, use the 'Bookmark | Update web icons' function.

- * Improved support for local files.

Shortcuts to local files can be created more easily. Select the files in Explorer, right click and use the Send to -> Linkman function. Alternatively multiple files can be drag & dropped from Explorer to a Linkman window or the 'Bookmark | Add shortcuts to local files' menu function can be used.

- * Time edit fields have been added to Properties dialog status tab.

- * Improved Google Chrome import (creation date is imported now).

- * Compatibility update with the latest browsers.

8.50

- * General Addon overhaul to support the latest versions of the Chrome, Firefox, Internet Explorer, and Opera browsers.

- * Windows 8 RTM support

8.40

- * Firefox 11 support

- * Faster URL launching in Firefox 6-11

- * New search options:

Besides **#n** (for example **#3**) to find bookmarks/folders with a specific rating, you can now use also **>n** (for example **>1**) and **<n** (for example **<3**) to find bookmarks/folders that have a greater or lesser rating; this can be combined in and/or searches. For example a search for **news >3** will show all bookmarks/folders with the keywords **news** and a rating *greater than* 3.

- * Search and Properties dialogs can be configured to display at mouse cursor:

Button in Properties dialog.

Menu option in Search dialog.

- * Improved privacy settings: saving of search and launch history can be disabled in the Search dialog launch menu.

- * Added more shortcuts (see [Hotkeys and Shortcuts](#) section of the tutorial)

- * Fixed drag & drop issues with some left-handed oem mice
- * When adding new bookmarks, Linkman will not overwrite user entered descriptions anymore
- * Improved support for systems with more than two monitors

8.32

- * [Firefox 9 and 10](#) compatibility
- * Work-around for IE 9.0.4 drag & drop and query problems

8.31

- * Added folder history to Bookmark properties dialog
- * Improved Firefox 8 compatibility
- * Fixed problems with IE9 integration

8.30

- * Firefox 7 and 8 (Beta) compatibility including [Firefox 7 and 8 Addon](#) (works also with 3-6)
- * Initial Windows 8 support
- * Browser command line parameters can be set in Settings | Browser
- * After unhiding from tray area Linkman will restore the cursor to the last focused position

8.20

- * Firefox 6 compatibility including [Firefox 6 Addon](#) (works also with 3-5)
- * Added password generator to Bookmark properties dialog
- * Added a button to search dialog to quickly switch the Stay On Top status

8.10

- * Firefox 5 compatibility including [Firefox 5 Addon](#) (works also with 3.6 and 4.0)
- * Chrome 13 compatibility including [Google Chrome 13 Addon](#) (works also with 10-12)
- * You can limit search to specific bookmark ratings using #rating, e.g. a search for **manager #3** will display all bookmarks that contain the keyword manager and have a rating of 3
- * Search & replace can be performed also on selected items only
- * Linkman will display a confirmation dialog if you try to launch more than 30 links at once
- * Several user interface tweaks and 2 bug fixes

8.0

- * [Firefox 4 Addon](#) (works also with 3.6)
- * Improved [Internet Explorer Addon](#): works with UAC enabled, added compatibility for Internet Explorer 9
- * [Google Chrome Addon](#) (all versions)
- * [Opera 11 Addon](#)

- * Bookmark properties dialog can be resized
- * The initial focus of Bookmark properties dialog can be configured (Options Tab)
- * Alternate combobox display for numeric user defined data fields
- * Query Favorites can be created in search window (Linkman Pro)
- * In searches AND NOT can be substituted with a - sign
for example:
a search for: foo -bar
is the same as: foo and not bar
- * Replace dialog: use * to delete fields (Linkman Pro)
for example:
enter * as new text, do not enter anything as new text
Enable Keywords Checkbox
Click Replace All and all Keywords content will be deleted
- * Added Time to Date display in search results
- * Added "Page changed" Date/Time column to Search results
- * Rearranged some Hotkeys due to user suggestions (see Hotkey list for details)
- * Improved search experience on very large databases (100.000 links and more)
- * Many tweaks and some bug fixes

7.90

- * Firefox has now optional Linkman buttons in the main toolbar. Rightclick the Firefox toolbar and select customize.
- * Firefox can now be configured to launch links into existing tabs. Tools | Settings | Launch Bookmarks.
- * Chrome 4.x-5.x support (including import)
- * Toolbar buttons available in two different sizes
- * Improved support for sharing Linkman links between two computers.

Linkman Pro will detect if Dropbox or Syncplicity (or any other such sync service) changes the Bookmark Database (*.lmd) while Linkman is running. If the user has not any pending changes to save, Linkman will reload its database.

See the [Synchronize tutorial](#) for a screenshot based guide.

Example:

You are at your work computer and add some links to Linkman. You go home and turn on your computer. Linkman will load, but the database will not have the links you have added at work at this moment. Dropbox will download (without any need of user interaction) the database changed at work. After Dropbox is done, Linkman will automatically reload the database and the new added links will become instantly available in your browser. This works of course also if you add links to your home computer. They will become available on your work computer.

The feature can be turned off in **Tools | Settings | Data**.

- * Keyword List window (Linkman Pro only)

The Keywords labels in the main window and the Bookmark add window have been replaced by Keywords buttons. Clicking on one of these button will display a list of all keywords in your current database. When you start typing a keyword Linkman will search for it in the list. Clicking Add or pressing the Enter key will add this keyword to the current Bookmark.

- * Add Keywords to selected items ([Edit](#), [Shortcut](#) and [Query](#) menu, Linkman Pro only)

This function can add a specific keyword(s) to all selected Bookmarks and folders.

- * Add all Bookmarks on this webpage ([Bookmark](#), [Shortcut](#) and [Query](#) menu, Linkman Pro only)

Linkman will load the html page from the Bookmark, parse it for links and add all links to a new folder.

- * Firefox 3-22+ Import converts tags to Linkman keywords (this was not trivial to implement, as Firefox stores tags in a weird and inefficient way)

- * Firefox integration will now load Linkman on demand (if not already loaded)

- * Added Modified and Page changed (Dates) columns to Query areas in main window, search window and Desktop Toolbar

- * You can add tabulators to comment text by pressing shift + tab

- * Several bug fixes, speed and user interface improvements (Linkman Lite and Linkman Pro)

7.81

Extended Database History Feature ([Tools](#) | [Settings](#) | [Data](#) | [Backup old Linkman Data files](#)). By default Linkman will keep 2 + 1 (two older and one current version) Database files. The history can be configured to save up to 10 older databases.

Added <parent.userdef1> to <parent.userdef6> tags to export templates.

Additionally this update fixes several bugs.

7.80

Added more Buttons to Firefox integration

Improved Printing: QueryPrint, Userdef fields, configurable margins

Query option to search for whole words only (default off)

Query option to autocomplete search terms (default off)

Added date support to Powermarks import

Increased the size of keywords edit area in Bookmark properties window

When adding Bookmarks you get the option to edit a Bookmark if it already exists

Query results can be exported using Templates ([File](#) | [Export](#), Pro version only)

Added <PARENT.KEYWORDS> and <PARENT.COMMENT> Tags to Export Templates (Pro version only)

Ascending/Descending option in Autosort

Query Results font is now configurable ([Tools](#) | [Settings](#) | [Interface](#))

Added more Bookmark Launch options to context menus

If Linkman is hidden "Add and Edit to Linkman" will restore focus back to browser

New option to add browser links to the top of the database ([Tools](#) | [Settings](#) | [Receive Bookmarks](#))

[Tools](#) | [Settings](#) | [Interface](#) | [Show Treeview lines](#) turns also Query Results lines on/off

Bug Fixes

7.71

Improved Powermarks import

Added Shortnames to Separated Value File import

Internet Explorer Toolbar allows to disable Linkman entries in IE's context menu

Improved launching of multiple Bookmarks at once

Fixed a graphical glitch when batch assigning ratings

When changing font size ([Tools](#) | [Settings](#) | [Interface](#) | [GUI Font](#)) the text size of comments and descriptions will also change

Many other smaller tweaks and fixes

7.70

Firefox 3.1 compatibility and [integration](#) enhancements

Added feature to Internet Explorer to add all Tabs at once to Linkman

Over 20 new mouse and keyboard [Shortcuts](#)

Improved USB Stick installation: Linkman will find his link databases even if you move them between different USB Sticks and Computers

User Interface tweaks and speedups

More Screenshots added to CHM and PDF tutorials

[Query](#) search improvements: **and search** is now active by default (instead of phrase search)

Example:

Before you had to type: hardware and news and not 3d

Now it's enough to type: hardware news not 3d

if you want to search for the phrase hardware news type "hardware news" instead

7.60

[Firefox 3 integration](#)

Improved [Internet Explorer integration](#)

Several minor tweaks and improvements

7.51

[Bookmark Validation](#) can retrieve missing Bookmark names
Links can be added to Linkman using [Internet Explorer](#) Right-Click menu

7.50

Google Chrome support
Internet Explorer 8 Beta 2 support
K-Meleon support
Maxthon support
Firefox 3 Bookmarks Import
Powermarks Import
User Interface Improvements (for example Bookmark ratings can be changed for multiple Bookmarks at once)
Separated automatic retrieval of Bookmark Keywords and Description ([Tools](#) | [Settings](#) | [Receive Bookmarks](#))
[Query](#) History
[Query](#) **"and search"** improvements:

When searching for multiple terms, name and keywords of the parent folder will be taken into consideration for every link inside.

Example:

You have a folder called music with several links inside. Some of these links have the keyword software. If you search for music software all of these links will be found, even if they don't possess the music keyword.

7.30

Internet Explorer 8 and Firefox 3 support
Installer option to install Linkman on a removable drive (e.g. USB stick)
Firefox [import/export](#) preserves RSS feed and Icon information
[Bookmark Validation](#) can retrieve custom metatags
Resizable Bookmark Edit area in the main window
File locations of [Export Templates](#), Daily and Fast Links can be changed in the GUI
Move to dialog (Main menu, Shortcut menu, Bookmark properties dialog)
Several smaller improvements and bug fixes

7.20

Fuzzy [Duplicate](#) search, both as [status query](#) and link by link display
Status Query can display Bookmarks belonging to a specific Subdomain or Domain in groups
Content of selected folder can be displayed as a [Query](#) on click
Optional alternate [Bookmark Validation](#) Icons for colorblind users ([Settings](#) | [Interface](#))
Mozilla [SeaMonkey](#) support
Improved Bookmark detection for Internet Explorer windows with modified title
Several user interface and performance improvements
New global [hotkey](#) to quickly show/hide the Desktop Toolbar ([Settings](#) | [Global Hotkeys](#))
Bug fixes

7.10

Search and Replace ([Edit menu](#))
Almost instant [queries](#) on very large databases (100.000+ links)
Optimizations for Dual and Quad Core processors
All types of local files and folders can be [added](#) to and launched from Linkman Databases
Option to make Query background colors brighter ([Treeview](#) | [Properties](#))
Several minor bugs fixed

7.01

Added a feature to change folders directly within the [properties](#) dialog

[IE Toolbar](#) version 1.1: fixed compatibility, added new options

New [global hotkeys](#): Search for text in clipboard, Query for text in clipboard, Activate Desktop Toolbar

New [setting](#): Collapse folders after load ([Settings](#) | [Data](#))

Added description & userdef edit fields to [main window](#)

Fixed compatibility problems with comodo firewall

Several bugs fixed (see changelog.txt for complete list)

7.0

[Desktop Toolbar](#)

Windows Vista support

Internet Explorer 7 support ([Settings](#) | [Browser](#))

Firefox 2 support ([Settings](#) | [Browser](#))

[Launch](#) new links into tabs or new windows ([Settings](#) | [Launch Bookmarks](#))

Launch complete folders contents in Browser tabs ([Settings](#) | [Launch Bookmarks](#))

Open [Daily Links](#) into tabs or new windows ([Daily Links Menu](#) | [Settings](#))

[Drag & Drop](#) improvements

Automatically updates moved web pages during [Bookmark Validation](#)

Significantly faster [Bookmark Validation](#)

Numerous smaller functionality improvements

Several bug fixes

1.3 Other software

Cacheman is a Windows software designed to speed up your computer by optimizing several caches, managing RAM and fine tuning system settings. Auto-Optimization makes it suitable for novice and intermediate users yet it is also powerful and versatile enough for computer experts. Backups of settings ensure that all user modifications can be reversed with a single click. Cacheman runs on Windows XP, Vista, 7 x86/x64.

When typing text many users feel an urge for an improved Clipboard. A single storage for text is simply not enough. The freeware **Clipboard History** application gives you the power to paste up to twenty last Clipboard text entries into any application. Just press the usually unused Capslock key and a paste menu will be shown.

StartEd Pro is a tool which helps you to manage Programs which load from the Registry, Startup folders and as System Services at Windows Startup. It lets you modify and backup the Startup configuration and detects more than 150 Trojan Horses. StartEd displays detailed info about the functionality of every System Service. A freeware edition of StartEd (for private and educational usage) is also available as a separate download.

StartEd Lite is a freeware version of StartEd without the backup feature.

GetDiz is a fully featured text editor which can replace Notepad while maintaining an incredible speed, ease of use and small size. You can display and edit any text files with GetDiz. Additionally it offers enhanced functionality with DIZ and NFO files, which are often included in ZIP archives. GetDiz is able to display ASCII art correctly and save text, nfo and diz files as GIF images. The user interface is handy, small and specific. An optional USB-Stick installation is also possible.

With **Batchrun** you can create batch files using a graphical interface. In the good old days of DOS, batch files (.bat) took care of this task. They still do, but they're not exactly user friendly. Batchrun launches any number of programs simultaneously, with just a simple click. You can control the starting process with many properties like priority or run mode and control their behavior a tad. You can even do more than starting programs with the built-in file management functions like Copy, Rename, Makedir, Delete and End Process. Batchrun batch files can be launched from Explorer or placed in StartUp folder or on the Desktop.

Download all at <http://www.outertech.com>.

Part

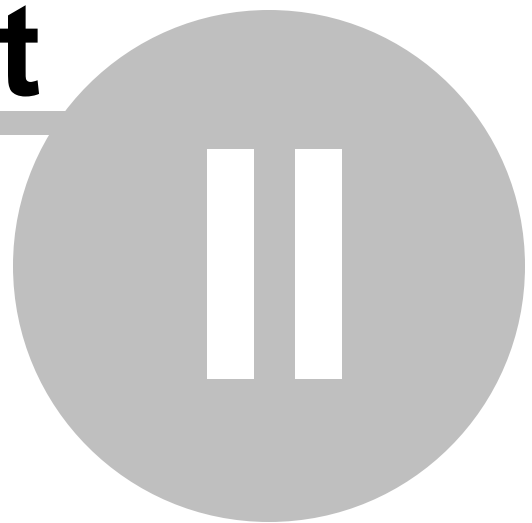

2 Frequently Asked Questions

How to add web icons to existing bookmarks?

Icons are automatically added to new bookmarks. To add icons to your existing bookmarks, use the 'Bookmark | Update web icons' function. Web icons are only available in the Pro edition of Linkman.

How to create shortcuts to local files in Linkman?

Select the files in Explorer, right click and use the Send to -> Linkman function. Alternatively multiple files can be drag & dropped from Explorer to a Linkman window or the 'Bookmark | Add shortcuts to local files' menu function can be used.

How to handle the browser communication could not be activated at TCP/IP Port 80 error?

Linkman communicates with the browsers using the TCP/IP protocol, so you can add or search Linkman links directly in your browser. By default the "port" (connection channel) number 80 is used for this purpose. This works on 99% of all computers. On some computers another software may use the port number 80 already, so you get the activation error. To establish communication between your Browser and Linkman you have to choose another port.

Step 1: In Linkman go to Tools | Settings | Browser and change the port from 80 to 81.

Step 2: In your browser go to the Addon Manager and look for the Linkman Addon.

In options | settings of the Linkman Addon change the port from 80 to 81.

How to reinstall the Linkman Firefox/Chrome/Opera Addons?

Visit <http://www.outertech.com> with the Browser you need the addon to be reinstalled. Scroll down until you see the Linkman menu on the left side.

Click on the corresponding addon and follow the instructions.

How to customize the search column display?

Search columns can be configured in menu (View | Left-Right Side | Search columns; Search results right click menu).

If you want to change the order of the columns drag & drop the column headers.

How to add a secondary sorting method to search results?

First go to Edit | Search and select the primary sorting criteria (e.g. Name). Then click header of the search column you want sorted (e.g. launch date) to select a secondary sorting criteria.

Can I use the same database for my home and my work computers without taking it along on a USB stick?

Please refer to the [Synchronization](#) section of the tutorial.

What does the term URL mean?

URL stands for Uniform Resource Locator. In popular usage a URL is referred to as a world wide web address.

In Linkman's help files the term URL is used to describe a Linkman link, a Firefox bookmark or a IE Favorite.

How to add a keyword to multiple links at once?

Use the [Edit | Add Keywords to selected items](#) function.

When searching for multiple terms, name and keywords of the parent folder will be taken into consideration for every link inside.

Example:

You have a folder called music with several links inside. Some of these links have the keyword software. If you search for music software all of these links will be found, even if they don't possess the music keyword.

So if you want to add a keyword to several links at once, simply add the keyword to the folder that contains these links instead.

This works also with folders, to add a keyword to multiple folders at once, add it to the parent folder that contains these folders instead.

Note: Linkman Pro (not Linkman Lite) has also a "Add Keyword to the selected links" feature in the shortcut menu.

Why does the Internet Explorer Toolbar not work on my Windows Vista computer?

You have probably an older version of the Toolbar installed. You need the toolbar that comes with Linkman 8.

I see a small window with an earth picture on my Desktop! What's the purpose of this window?

The window is the Linkman Drop Basket - please go to [this](#) section for more information.

How do I see if the content of the Bookmark web page has changed?

After the [Bookmark validation and Page changed check](#) the names of the Bookmarks with changed content are underlined.

You can also display all changed webpages by doing a [query](#). Select "page changed" as query type.

How to play Winamp streams with Linkman?

Set Winamp as User Defined browser in [Tools](#) | [Settings](#) | [Browsers](#).

Set every stream Bookmark (e.g. <http://www.shoutcast.com/sbin/shoutcast-playlist.pls?rn=1192&file=filename.pls>) to launch with User Defined browser. (Options section of Bookmark [Properties](#)).

May I distribute the Trial version of Linkman Pro?

You can distribute Linkman Pro if you agree to our Disclaimer Agreement.

Can I change the order in which Linkman displays Bookmarks in the Drop Basket Left/Right Treeview menu?

not directly, but you can do it with some manual work:

- launch the registry editor (Regedit.exe), go to HKEY_CURRENT_USER\Software\Outer Technologies\Linkman
- search for the Bas_MenuOrder section and modify the data from 1 to 0

Why can't I see all Tree items in the Tray Icon / Drop Basket Treeview menus?

By default Linkman limits every sub-menu to 40 items to speed up menu drawing. Go to [Tools](#) | [Settings](#) | [Tray Icon](#) to set the maximum number of Bookmarks which should be visible in the Tray and Drop Basket Tree menu.

Why does Linkman not store Bookmark launch dates?

Enable launch dates storage in [Tools](#) | [Settings](#) | [Data](#).

How to disable Bookmark History?

Go to [Tools](#) | [Settings](#) | [Tray Icon](#) and set max items to 0. Alternatively open the Search window and disable search/launch history altogether.

Why does Drag & Drop between my Browser and Drop Basket does not work?

Linkman does support drag & drop between applications, but the drag & drop is a 2 way process so the Browser must also support drag & drop between applications.

Currently these browsers have such support:

Internet Explorer, Google Chrome, Firefox, Maxthon, K-Meleon, Netscape Navigator, Mozilla, SeaMonkey, Avant Browser, Neoplanet, Netcaptor

These browsers don't have such support: Opera

Why does Bookmark launching to a new tab not work with Mozilla SeaMonkey?

If you want to use tabbed Browsing with Linkman and SeaMonkey please activate it first within SeaMonkey ([Edit](#) | [Preferences](#) | [Navigator](#) | [Tabbed Browsing](#) | [Links from other Applications](#)).

How to export to Firefox?

The only way to export **Firefox** Bookmarks from Linkman is to export them in the format of **Firefox 2 (Bookmarks.html)** first and then import manually into **Firefox**.

In Linkman go to File | Export | Bookmarks.html.

Within **Firefox**: Select the Bookmarks main menu in Firefox, then go to [Organize Bookmarks...](#) | [Import and Backup](#) | [Import Bookmarks from Html](#) and choose the **Bookmarks.html** file exported with Linkman.

How to export to Google Chrome?

The only way to export **Chrome** Bookmarks from Linkman is to export them in the format of **Internet Explorer (Favorites)** and then import manually into **Chrome** (Select [Bookmarks](#) | [Import Bookmarks and Settings](#) | [Microsoft Internet Explorer](#) from the main menu in **Google Chrome**).

Why does Linkman change the Tray Icon color from time to time?

The Linkman tray icon can change its color to indicate a status change:

Red Icon normal operation mode

Purple Icon Linkman is loading or saving a bookmark database file

Green Icon Linkman has just synchronized a bookmark file using an external [synchronization](#) service like Dropbox or Google Drive. The Icon will stay green until a new bookmark is added, or an existing deleted.

Part

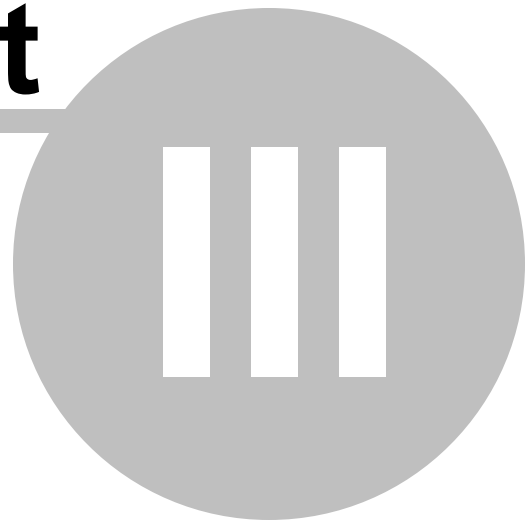

3 Tutorial

3.1 First steps

A good beginning is to watch the tutorial video on .

After this you must make 3 important decisions about your desired Linkman usage.

1. Do you want Linkman to load automatically on Windows startup?

This is the default setting, Linkman will load on Windows startup and hide to the system tray. We highly recommend to keep this setting.

You can access Linkman thru the [Tray Icon](#) and also directly from your browser menus. Alternatively you can set [hotkeys](#) for many Linkman functions. These hotkeys will also work in your browser. With **Firefox, Chrome and Opera** you can place Linkman button(s) directly on the main toolbar. With **Internet Explorer** you can display a Linkman Toolbar in the View | Toolbars menu.

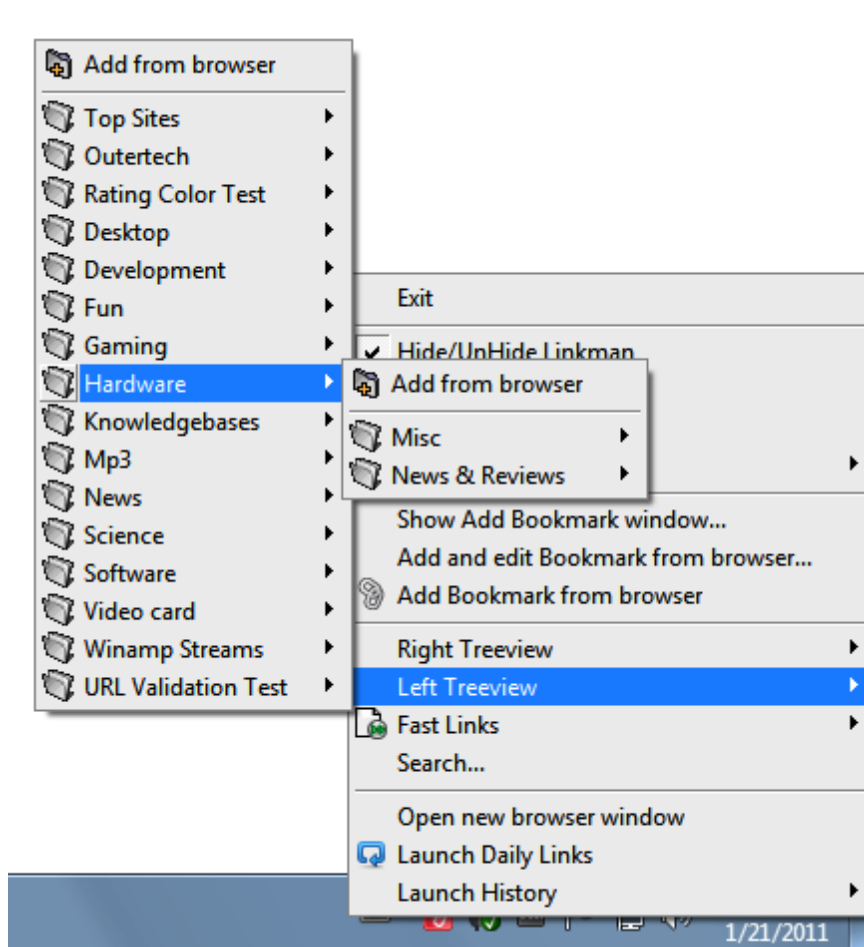

To show Linkman's main window double-click on the Tray Icon.

You can assign 3 click events (left mouse single click, left mouse double click, right mouse click) directly to the Tray Icon in **Tools | Settings | Tray Icon**.

If you don't want Linkman to be available on Windows startup go to **Tools | Settings | Program start** and change the configuration.

Options

<input checked="" type="checkbox"/> Show splashscreen	<input checked="" type="checkbox"/> Load Linkman on Windows startup
<input checked="" type="checkbox"/> Start hidden	<input type="checkbox"/> Use registry instead of ini file
<input checked="" type="checkbox"/> Allow only one Linkman instance	<input type="checkbox"/> Show Tips on startup

2. Do you want to use the Drop Basket?

The Drop Basket is a special Linkman window that is always on top of other applications.

You can activate the Drop Basket in the View menu.

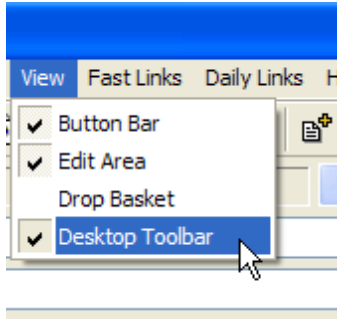

To move the **Drop Basket** to a different position click on it with the left mouse button and keep the button pressed while moving the mouse. You can drag & drop Links from Internet Explorer, Firefox, Mozilla and some other browsers to this window to add them to Linkman (examples in [Drag & Drop](#) section of this tutorial). You can also access some of Linkman functions on the shortcut menu of the Drop Basket.

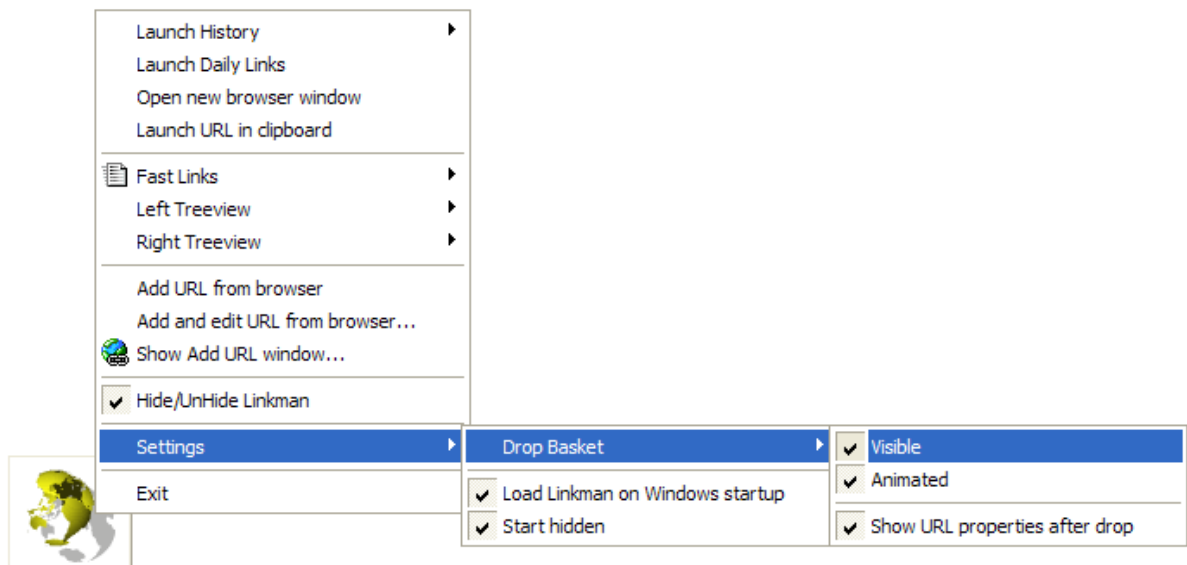

To configure the Drop Basket mouse click events and image go to **Tools | Settings | Drop Basket**.

If you don't want to use the Drop Basket simply turn it off by unchecking **Visible** (as seen on screenshot).

3. Do you want to use the Desktop Toolbar?

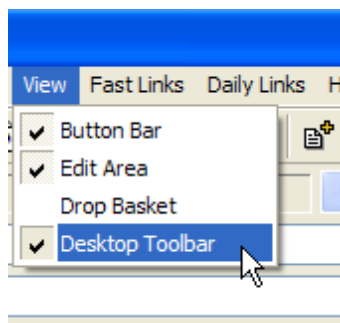

The Linkman Desktop Toolbar is one of Linkman's most powerful features. It allows you to store, edit, search and launch links efficiently.

The Toolbar is still visible after the Linkman main window has been hidden to Tray Icon.

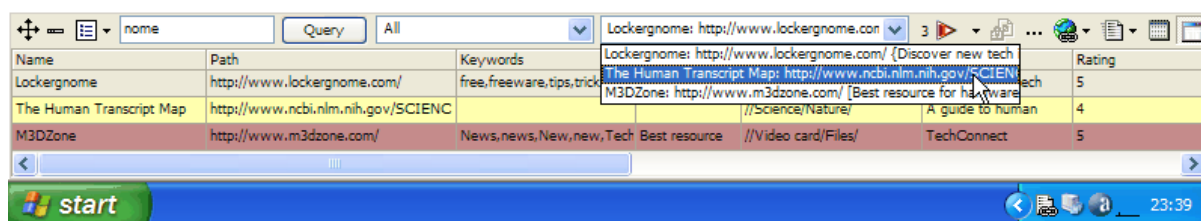

If you don't want to use the Desktop Toolbar, you can disable it in the View menu.

You get more info on the Toolbar in the next Tutorial section.

4. Which file format do you want to use with Linkman?

You can select between the proprietary **Linkman Data (Imd)** format and **Internet Explorer Favorites**.

You can also import **Google Chrome Bookmarks, Firefox 2-8+ Bookmarks, or the Opera Hotlist** on every Linkman start, but you will not be able to use Linkman to the full extend this way (e.g. Ratings or User defined fields are not saved with Firefox/Opera export, since these browsers do not support such features). **Firefox 3-22+** and **Google Chrome** do not allow to write to their respective Bookmark Databases while they are running (this is a technical limitation of the SQLITE database format and will not be fixed). It's still possible to export Linkman Bookmarks/Folders to these browsers, but it has to be done manually. Please read the [Import and Export](#) tutorial for details.

Advantages of the Linkman Data (Imd) format:

- Only one file for a bookmark collection
- You can divide your bookmarks into separate files (e.g. Business, Private or password protected Adult Links).
- Lower disk space usage
- Faster load/save process
- optional Password protection
- Easy backup and transport (USB Stick etc)
- Virtually unlimited amount of Bookmarks possible
- Linkman [Pro Edition] can export template files when saving Imd files (**Tools | Settings | Data**)
- The Imd files format is also editable with any text editor (like notepad) due to the XML-like structure

The Imd data format has been praised for 14 years for it's data security.

a, You decide to use Linkman XML Data files (strongly recommended).

As the first step you must create a new file, alternatively you can use the example data file delivered

with Linkman. Many Tutorial examples are based on the included database (*mySampleLinks.lmd*).

Creating a new Database file

Linkman will create a new database automatically if you add a new link from your browser when no database is loaded into Linkman.

Alternatively you can create a new database file manually.

To create a new file select **File** | **Save as...**, browse to the desired directory and enter a filename, e.g. *myData.lmd*

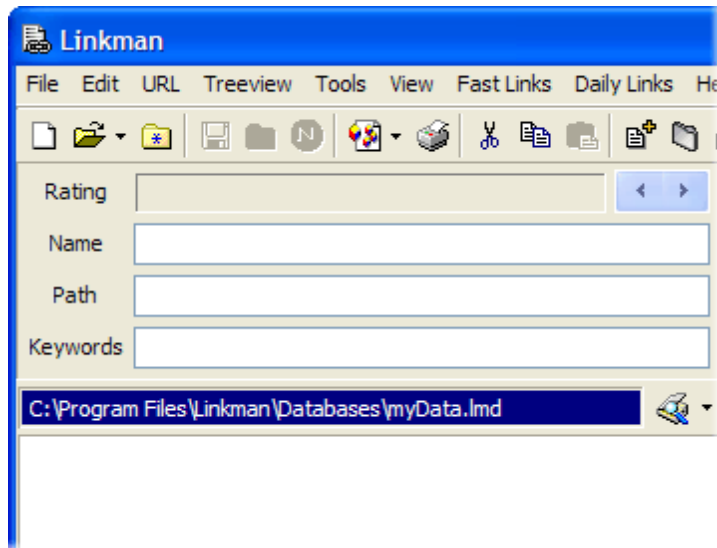

Linkman will load this file automatically from now on.

The next step is to add your existing links to the newly created lmd file.

Select the appropriate menu point in the **File** | **Append** submenu. The append function ignores all links that do already exist in the loaded database. This way you can import your data from more than one browser.

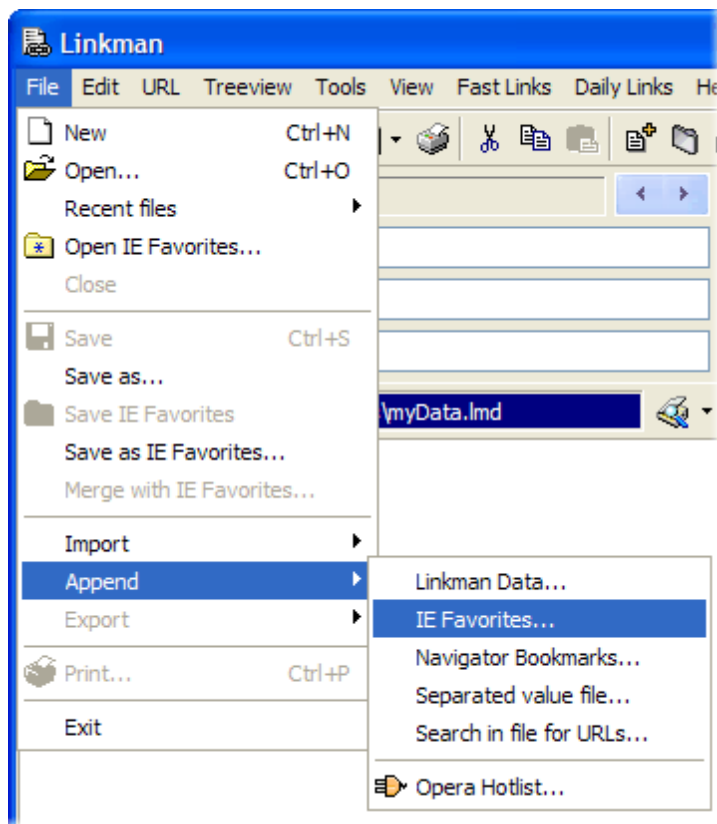

myData.lmd with some imported Links:

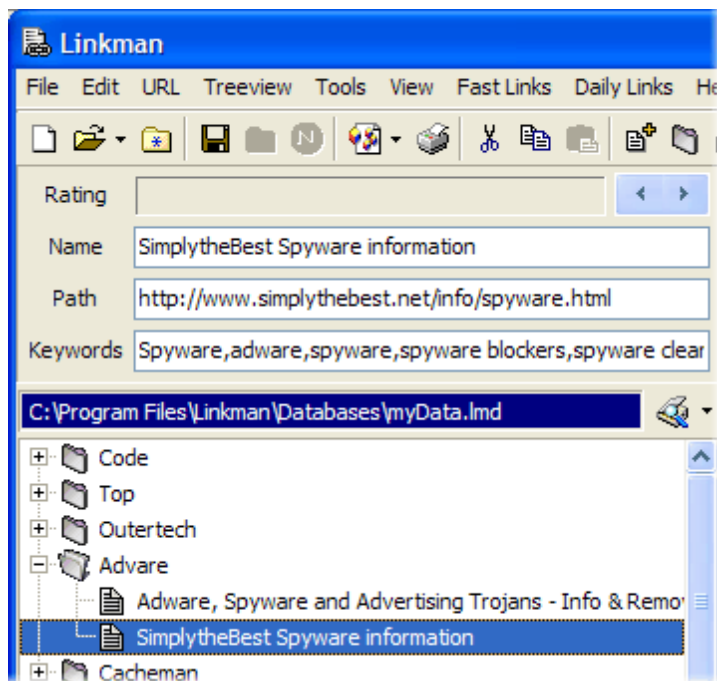

Loading the included example Data file

Select **File** | **Open** and load the file called *mySampleLinks.lmd*.

If you want to use this data file as your default Bookmark file you should rename it, since the next Linkman update will include an updated *mySampleLinks.lmd* file and the installer would overwrite your links! To save the file under a different name select **File** | **Save as...** (use e.g. *myFirstData.lmd* as filename).

Linkman with loaded example data file:

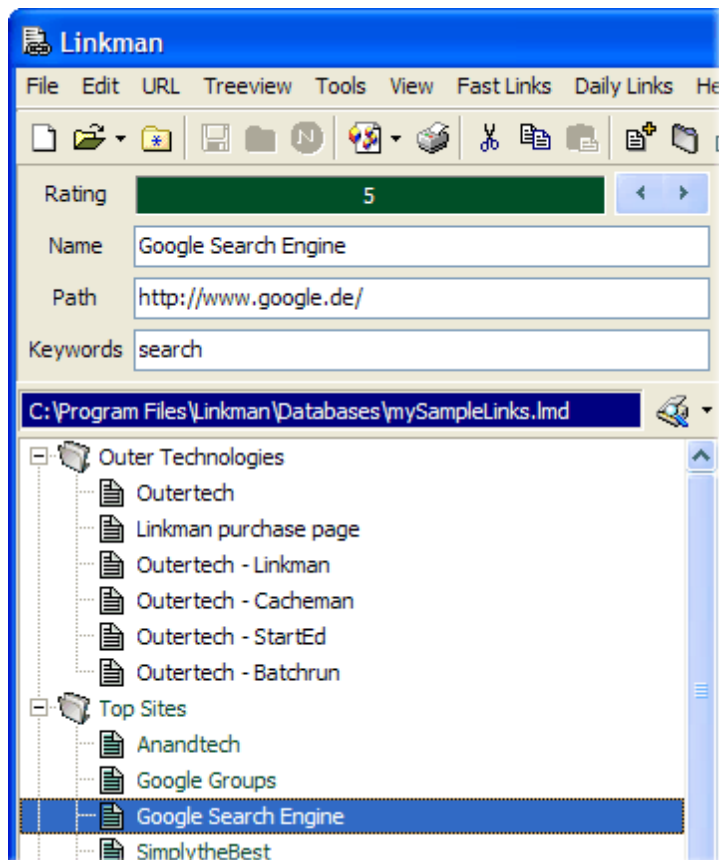

b, You decide to use IE Favorites or Opera Hotlist

Please refer to the [Import & Export](#) tutorial to understand why this is *not a feasible option* with **Google Chrome** and **Firefox 3-22+**).

You can still load Chrome and Firefox 3-22+ at every startup for synchronization purposes. For example you can let load your Linkman Data file into the **Left Treeview**, Chrome/Firefox 3-22+ Bookmarks into the Right Treeview, **Set focus** to Right Treeview and **Synchronize**. All Bookmarks/Folders not present in your Linkman Bookmark collection will be added to it.

Here you can see the Linkman window switched to two Treeview mode (using the View main menu):

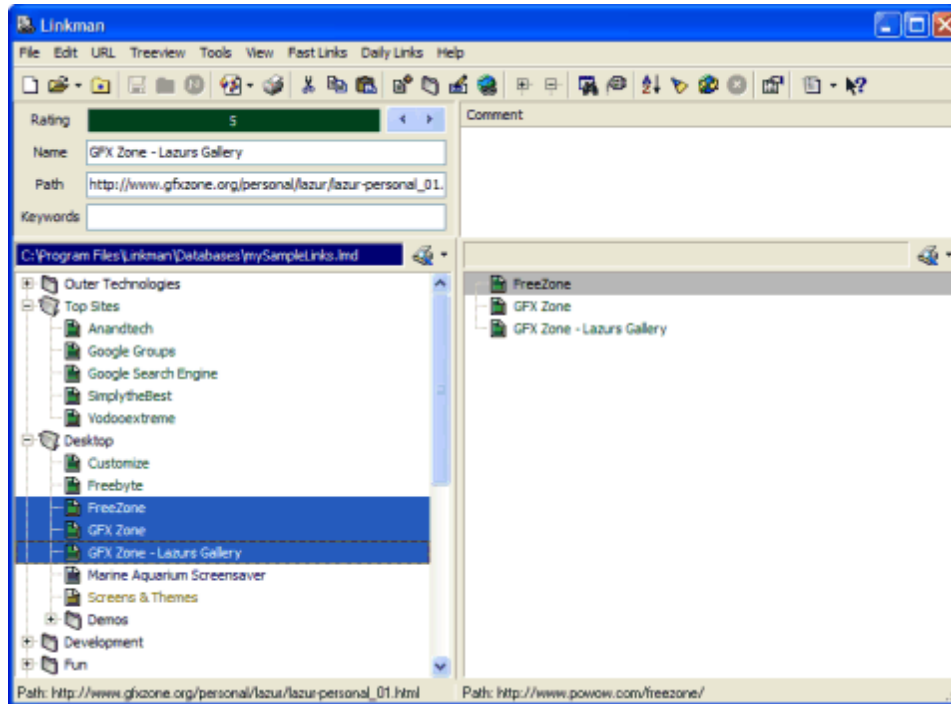

If you want Linkman to load your IE Favorites, Chrome or Firefox Bookmarks on program start you must change the **Startup task list** - launch **Tools | Settings**.

By default Linkman loads the last used lmd files into both Treeviews.

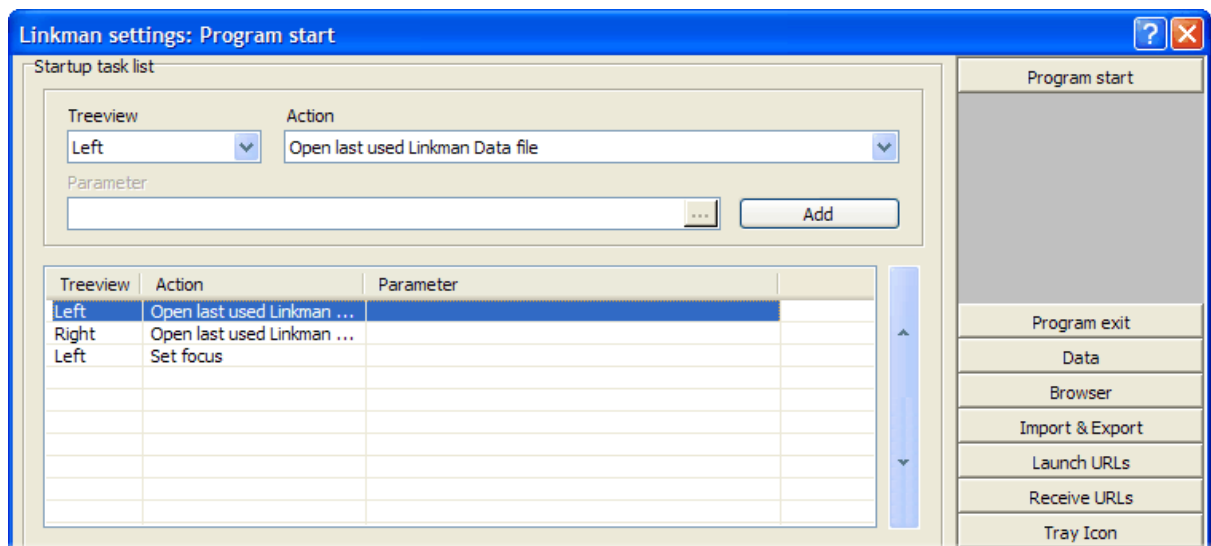

If you want Linkman to load the IE Favorites on program start change the left Treeview to open IE Favorites.

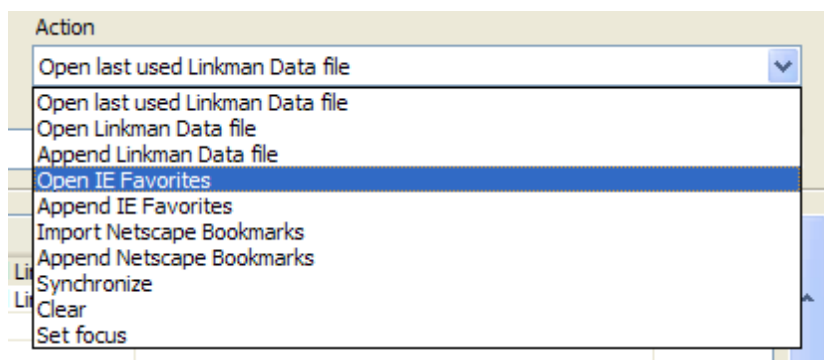

Click the ... button and select your IE Favorites directory.

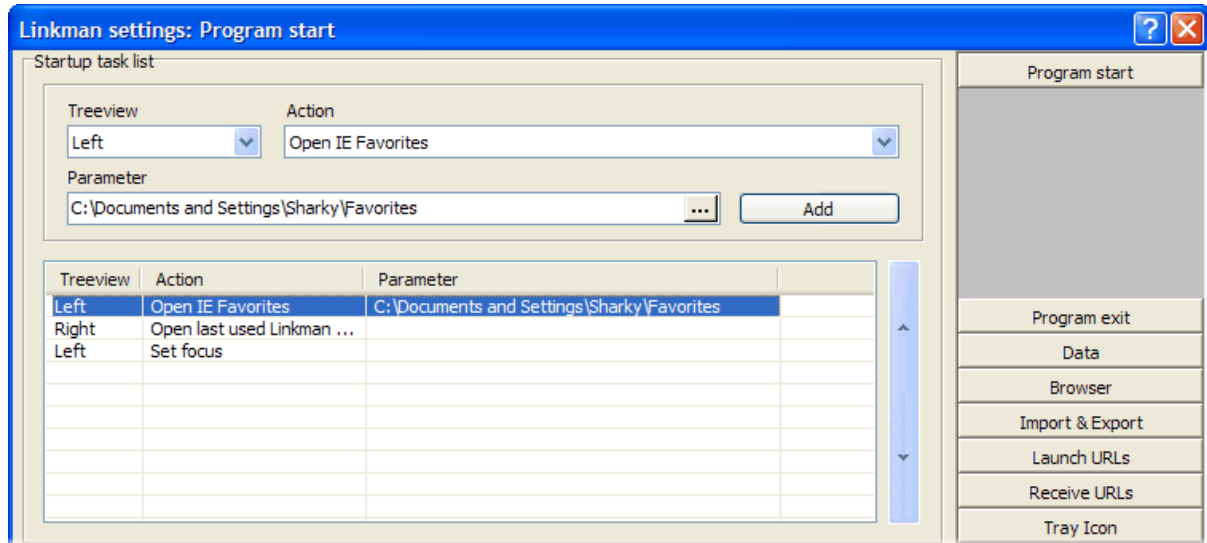

Click **Ok** to save the settings.

Opera Hotlist must be loaded manually on startup because the opera import is implemented as a Linkman plugin. You can set the default Opera Hotlist file in the **Import & Export** section of the Settings window.

Notice: If you have decided to go with IE Favorites Linkman will create a security backup when saving (hidden lmd file in Favorites directory).

Database Tips

Linkman will save the database automatically if you add a new link from your browser to it (in the browser's menu). To change this behavior go to **Tools | Settings | Receive Bookmarks** and turn off Autosave.

Linkman will ask you on exit if you want to save other changes (if any). If you want Linkman always to save on exit without asking, disable the confirmation dialog in the **Program exit** section of settings.

You can also set a periodic (e.g. every 10 minutes) Autosave in **Tools | Settings | Data**.

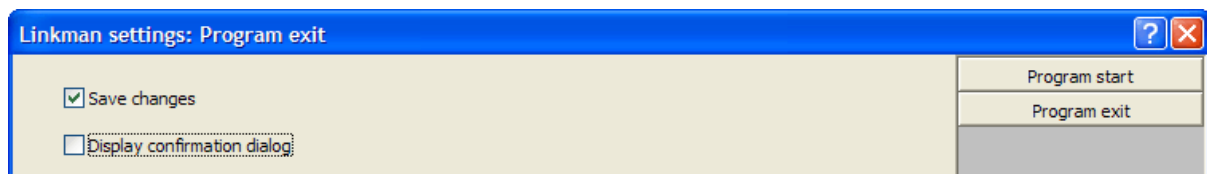

3.2 Internet Explorer integration

Linkman offers an Internet Explorer 7.0-11.x Addon to allow you a direct interaction with Linkman in the browser. The addon is installed automatically when you install Linkman.

After installation, the Addon must be configured as shown in the image below.

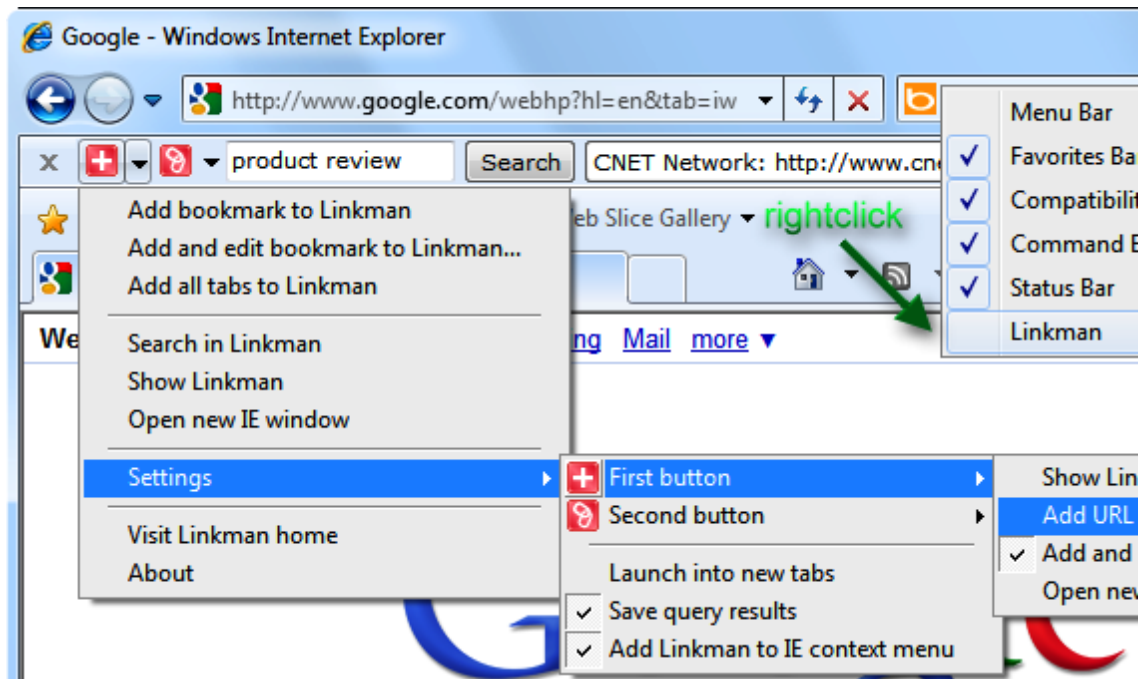

In the search field you can use wildcards and operators to combine search terms. AND (default), OR, AND NOT and the '-' sign can be used. Example: a search for network tweak -adsl will find all links containing the keyword network AND the keyword tweak, but NOT containing the keyword adsl.

Attention Windows 8.1 users!

The Linkman IE Toolbar can now also be used with IE 11 on Windows 8.1.1, but you must disable the enhanced protected mode first:

1. click the settings icon in the right top corner of Internet Explorer 11 to display the menu
2. select Internet Options
3. go to Advanced tab
4. scroll down to Security section
5. ensure that Enable enhanced protected mode* is not checked
6. restart IE, the Linkman toolbar will be available again

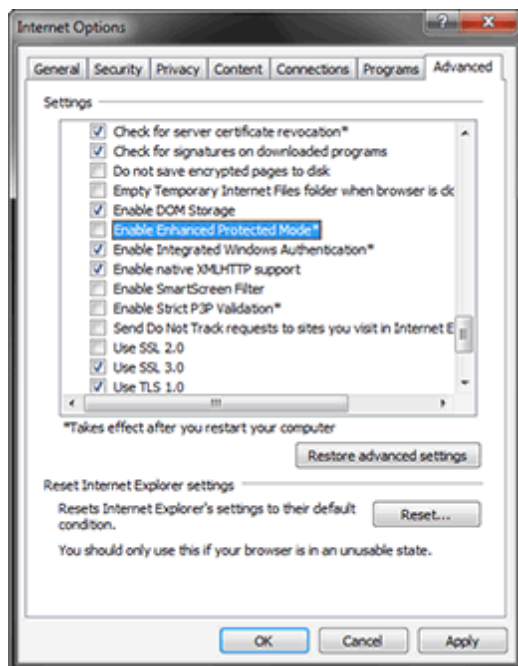

Linkman functionality is also available in the right click menu.

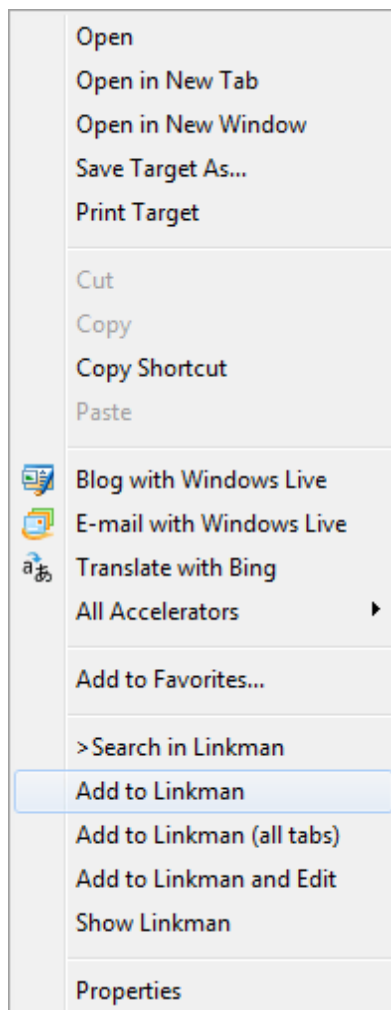

3.3 Firefox integration

Linkman offers a Firefox Addon to allow you a direct interaction with Linkman in the browser. The addon is installed automatically when you install Linkman.

It can also be installed manually. Make sure you are visiting this [page](http://www.outertech.com/en/firefox-bookmark-manager) (<http://www.outertech.com/en/firefox-bookmark-manager>) with Firefox.

After installation, the Addon must be configured as shown in the image below.

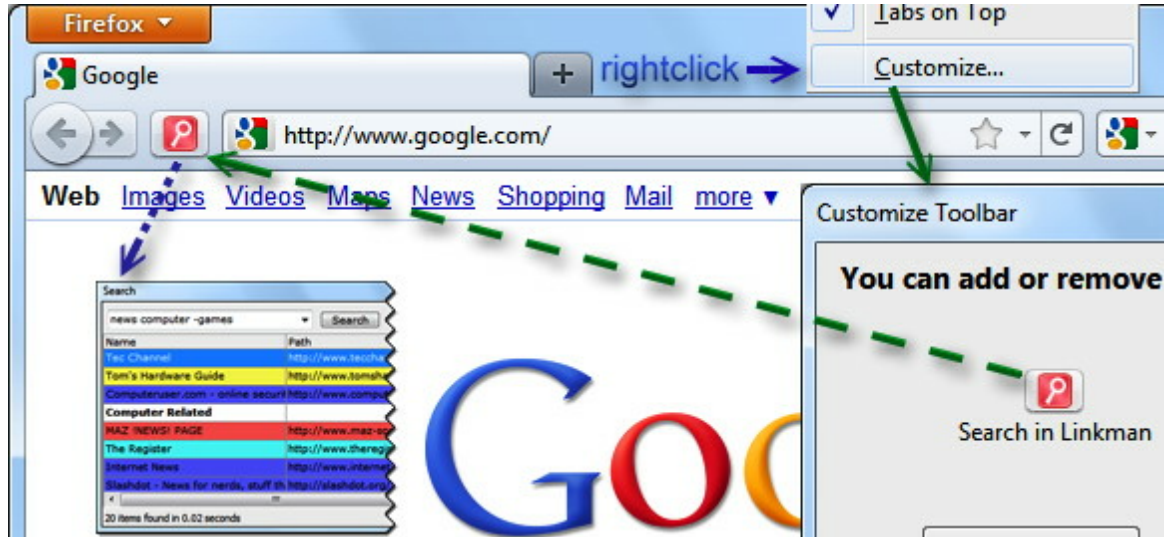

In the search window Linkman uses wildcards and operators to combine search terms. AND (DEFAULT), OR, AND NOT and the '-' sign can be used. Example: a search for backup software -usb will find all links containing the keyword backup AND the keyword software, but NOT containing the keyword usb.

You can enable the Add-on bar to get Linkman icons in the right corner of the Firefox window.

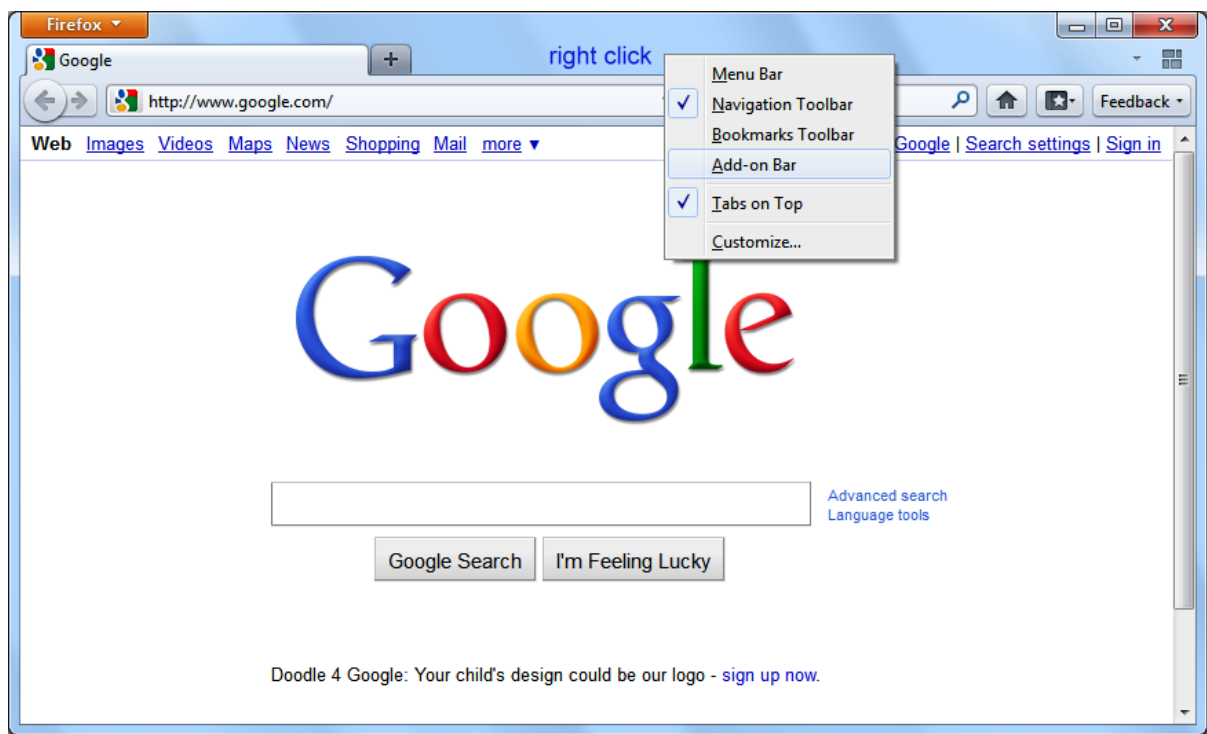

Linkman functionality is also available in the right click menu.

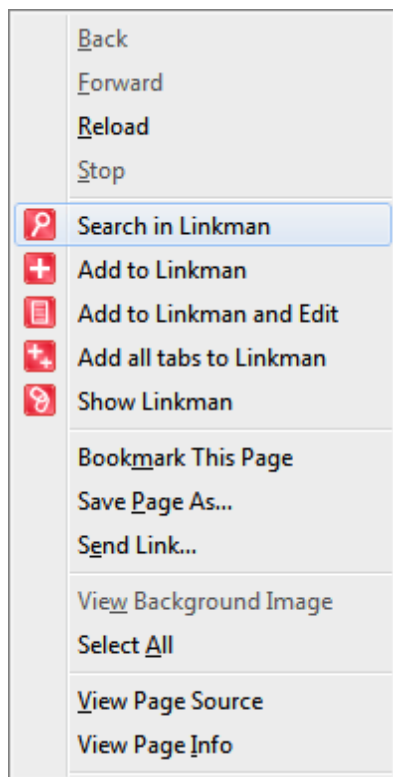

Alternatively you can set [hotkeys](#) for many Linkman functions. These hotkeys will also work in your browser.

Firefox and Linkman communicate over TCP/IP port 80.

If you use this port for another application you can configure Firefox and Linkman to exchange data over a different port (Addons | Extensions | LinkmanFox | Options).

You know when you need to change the port from 80 to e.g. 81 if Linkman does not respond to the addon clicks (should not be needed on 99% of all computers).

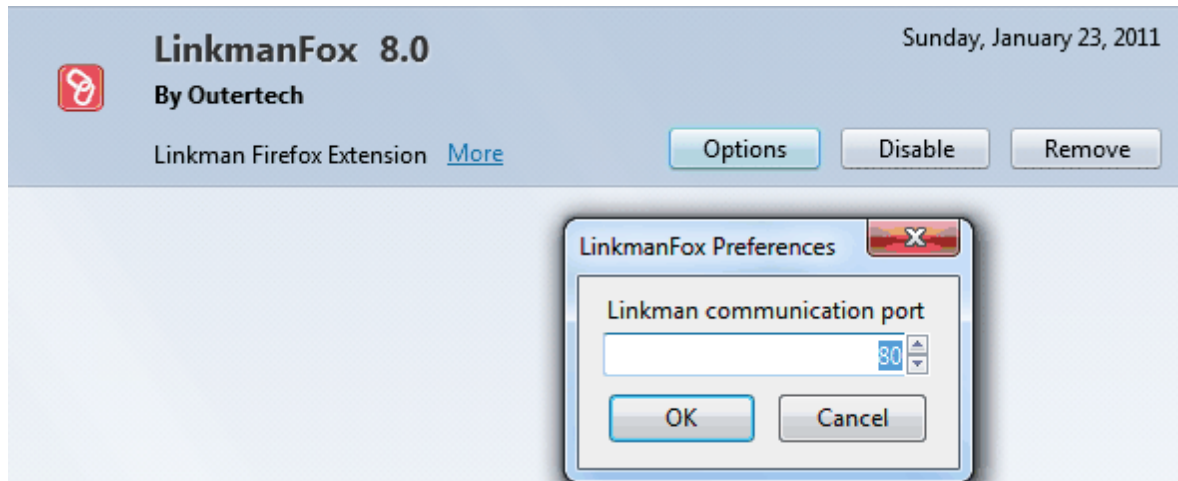

The communication port must be also changed in Linkman (Tools | Settings | Browser).

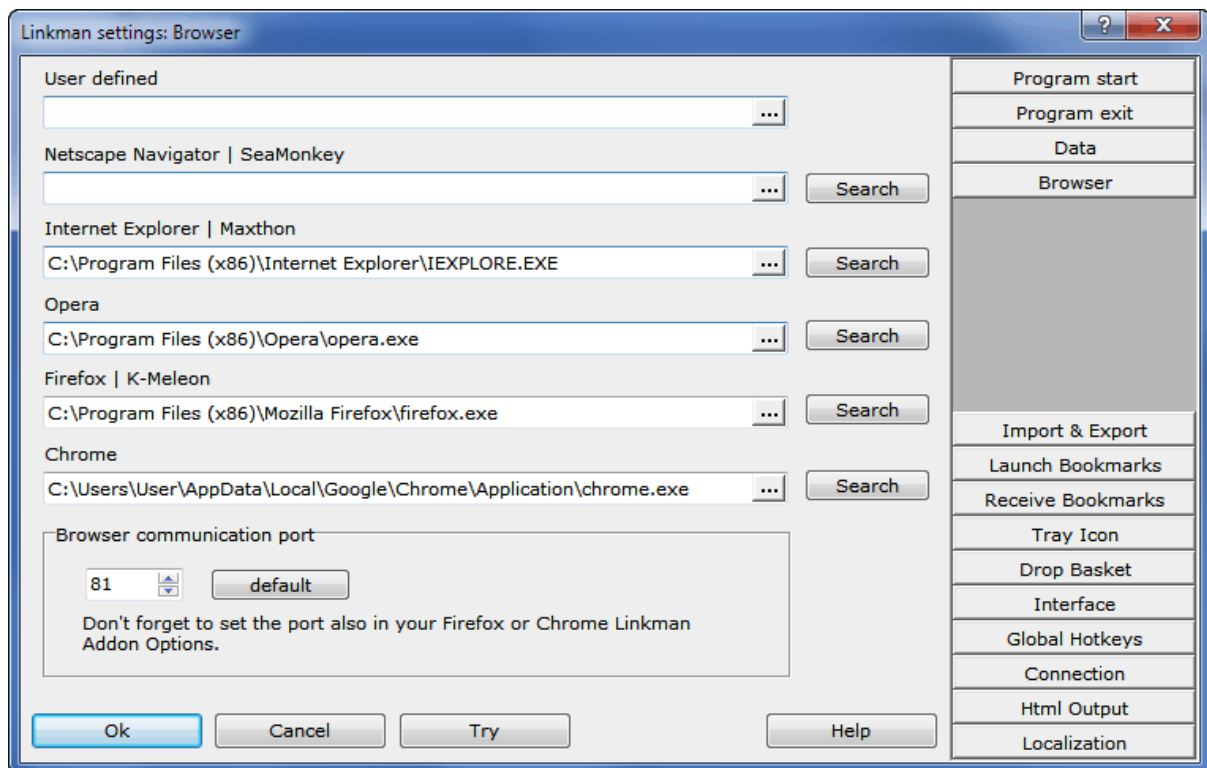

3.4 Google Chrome integration

Linkman offers a Chrome Addon to allow you a direct interaction with Linkman in the browser. The addon is installed automatically when you install Linkman.

It can also be installed manually. Make sure you are visiting this [page](http://www.outertech.com/en/chrome-bookmark-manager) (<http://www.outertech.com/en/chrome-bookmark-manager>) with Chrome.

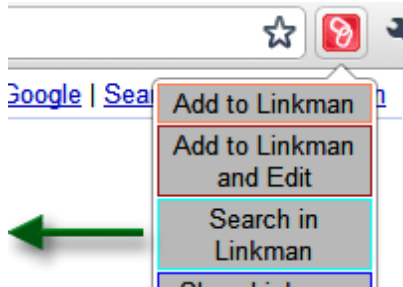

In the search window Linkman uses wildcards and operators to combine search terms. AND (DEFAULT), OR, AND NOT and the '-' sign can be used. Example: a search for backup software -usb will find all links containing the keyword backup AND the keyword software, but NOT containing the keyword usb.

Chrome and Linkman communicate over TCP/IP port 80.

If you use this port for another application you can configure Chrome and Linkman to exchange data over a different port (Menu Button | Tools | Extensions | Linkman | Options).

You know when you need to change the port from 80 to e.g. 81 if Linkman does not respond to the addon clicks (should not be needed on 99% of all computers).

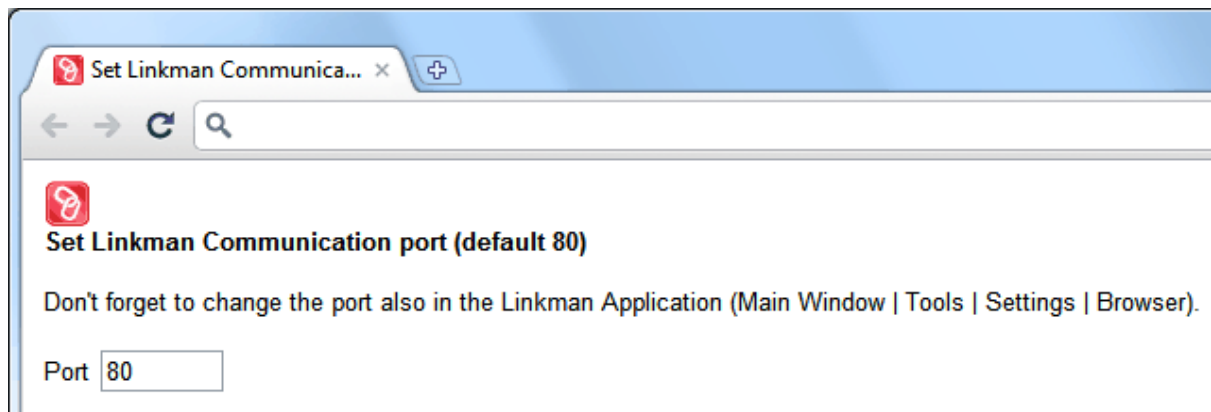

The communication port must be also changed in Linkman (Tools | Settings | Browser).

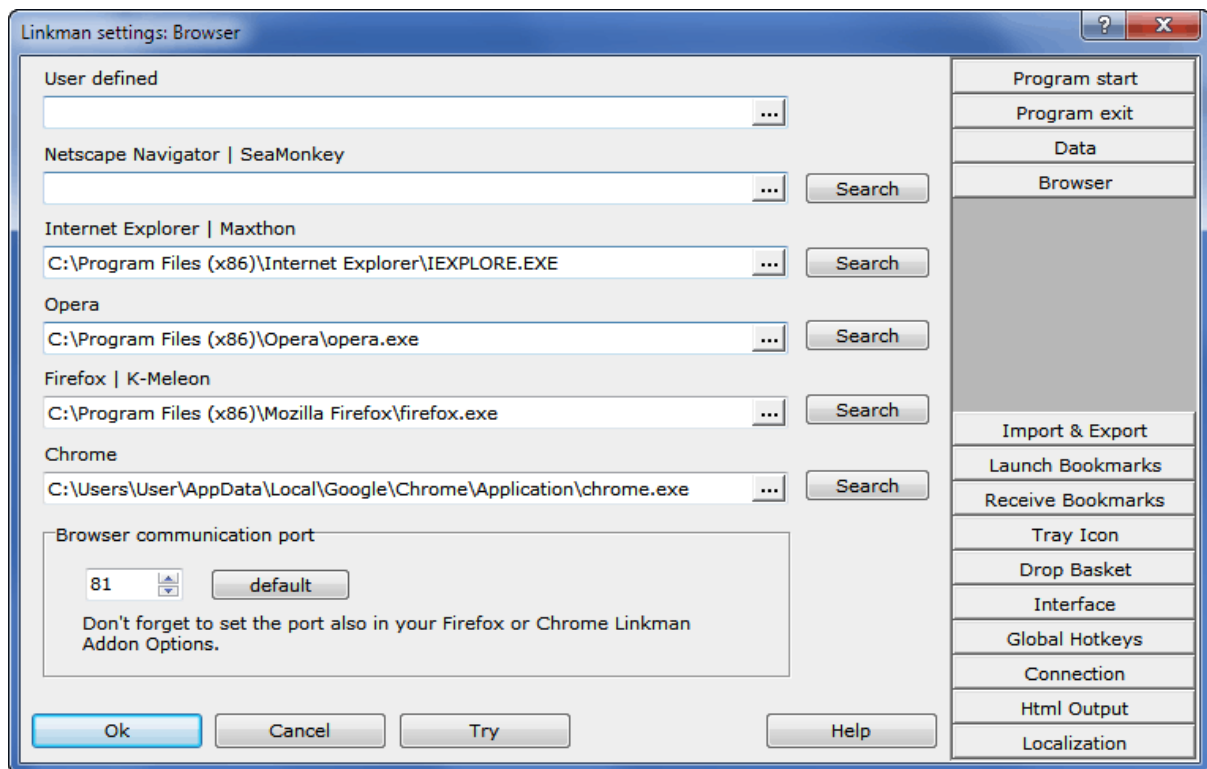

3.5 Opera integration

Linkman offers an Opera 11 Addon to allow you a direct interaction with Linkman in the browser. The addon is installed automatically when you install Linkman.

It can also be installed manually. Make sure you are visiting this [page](http://www.outertech.com/en/opera-bookmark-manager) (<http://www.outertech.com/en/opera-bookmark-manager>) with Opera.

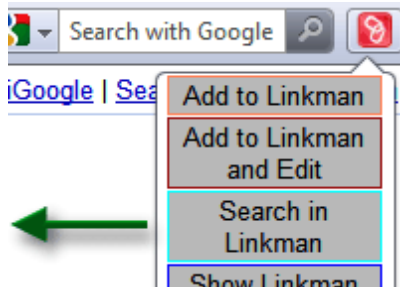

In the search window Linkman uses wildcards and operators to combine search terms. AND (default), OR, AND NOT and the '-' sign can be used. Example: a search for cheap computer -apple will find all links containing the keyword cheap AND the keyword computer, but NOT containing the keyword apple.

Opera and Linkman communicate over TCP/IP port 80.

If you use this port for another application you can configure Opera and Linkman to exchange data over a different port (right click Linkman button | Preferences).

You know when you need to change the port from 80 to e.g. 81 if Linkman does not respond to the addon clicks (should not be needed on 99% of all computers).

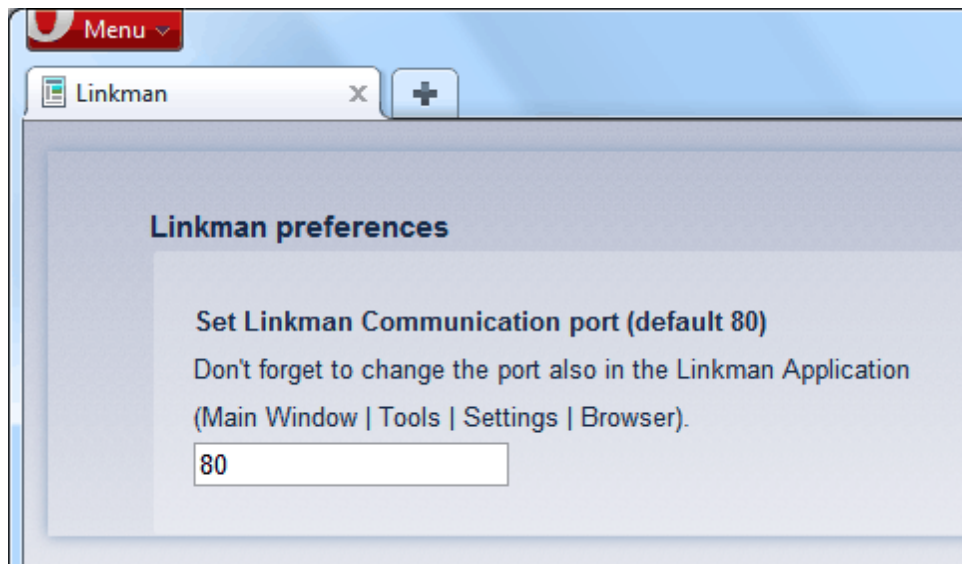

The communication port must be also changed in Linkman (Tools | Settings | Browser).

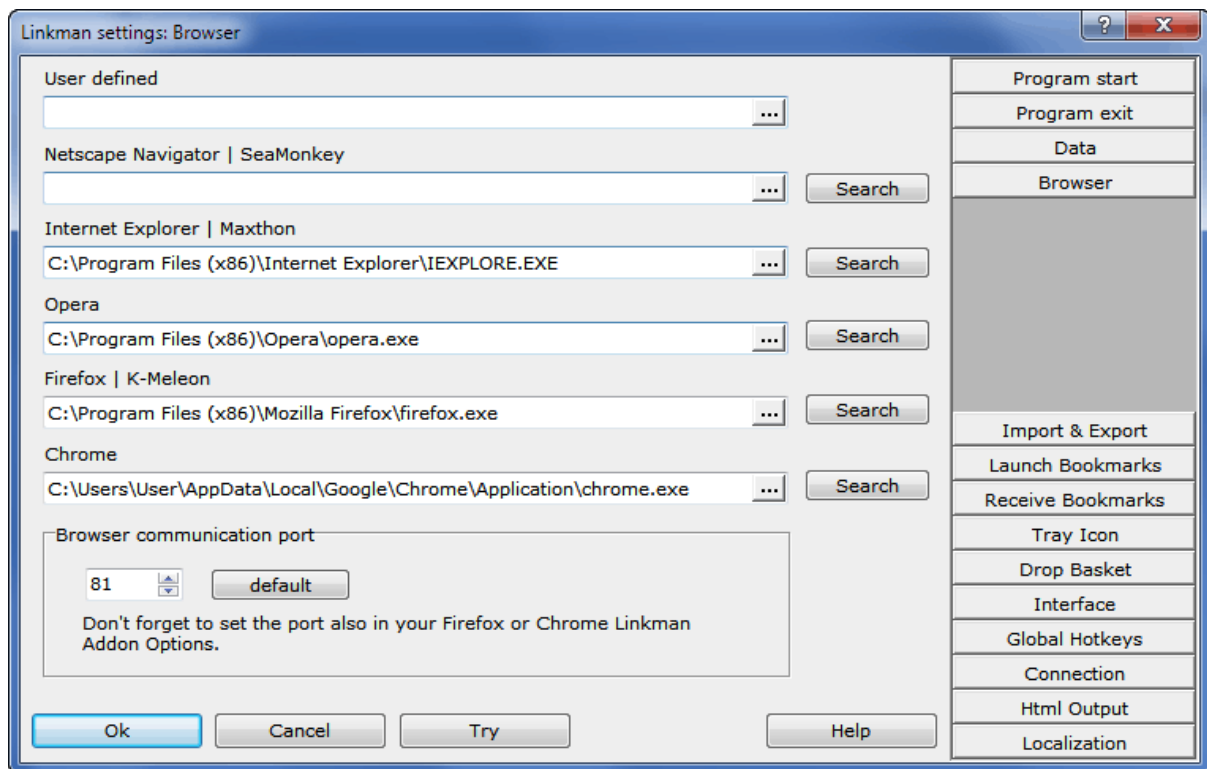

3.6 Synchronize bookmarks

Linkman Pro (not Linkman Lite) has improved support for online synchronization services.

You can also watch a tutorial video on . Fast forward to minute 12:46 to watch the section about Dropbox synchronization.

Please be aware that only **Linkman Pro** supports the automatic cloud syncing feature. **Linkman Lite** has limited sync support if you set it up like the pro version, but is not able to detect when the synchronization process is completed in order to reload the database! Beware of data loss when trying to sync with **Linkman Lite**. Your synced data is only safe with **Linkman Pro**!

This tutorial explains how to set up syncing of Linkman Pro links between two computers. It has to be done only once. After you have completed this process the **syncing will work automatically**, without any clicks.

Linkman has been tested with these **free** services:

Dropbox (recommended)	https://www.dropbox.com
Syncplicity (recommended)	http://www.syncplicity.com
Google Drive (recommended)	https://drive.google.com
Microsoft Onedrive	https://onedrive.live.com
Live Mesh	https://www.mesh.com
Spideroak	https://spideroak.com
Wuala	http://www.wuala.com

In this tutorial chapter you get two different guides, a 3 step guide for expert users and a 10 step guide for novice and intermediate users.

The short 3 steps guide how syncing Linkman links works with Dropbox (expert users)

1. Select any of the syncing services above and sign up. We recommend **Dropbox** for **expert users**, as it can be set up very quickly.
2. Install Linkman Pro and Dropbox on both computers.
3. Save your Linkman Database (*.lmd) to the Dropbox folder (e.g. C:\Document and Settings\Administrator\My Documents\Dropbox)

Result:

Linkman Pro will detect if Dropbox (or any other sync service) changes the Bookmark Database (*.lmd) while Linkman is running. If the user has no pending changes to save, Linkman will reload the database.

Example:

You are at your work computer and add some links to Linkman. You go home and turn on your computer. Linkman will load, but the database will not have the links you have added at work at this moment. Dropbox will download (without any need of user interaction) the database changed at work. After Dropbox is done, Linkman will automatically reload the database and the new added links will become instantly available in your browser. This works of course also if you add links to your home computer. They will become available on your work computer.

The reload feature can be turned off in Tools | Settings | Data.

The long 10 steps guide how syncing Linkman links works with Syncplicity (novice and intermediate users)

1. Install Linkman Pro on the first computer (you have probably done that already)
2. Either import your existing links (from IE, Firefox etc) into Linkman or create a new Linkman database. Linkman will create a database automatically when you add a single link to Linkman [directly from the browser](#). You can also select the location of the database manually by using the **File | Save as** function.
3. Look inside Linkman's main window where your Linkman database is located. Either remember or note down the location of your database. In this example the database is located in the My Documents folder

(default location for non-USB installations). Either remember or write down your database location.

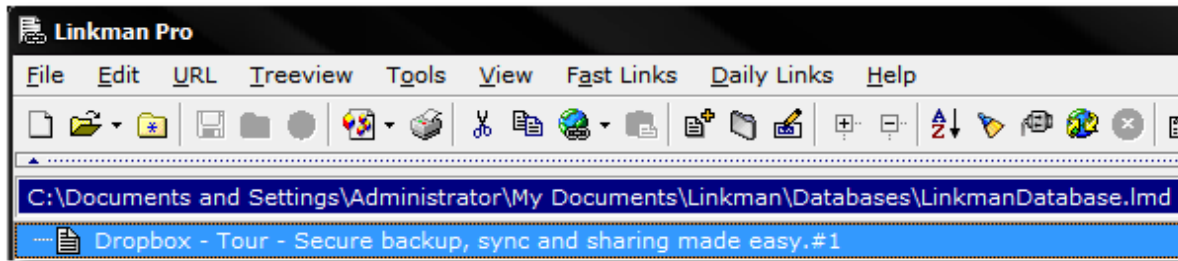

4. Select any of the syncing services above and sign up. We recommend **Syncplicity** for **novice users**, as it's very easy to install and configure. Visit the <http://www.syncplicity.com> webpage and sign up for the free Personal Edition. After creating an account will be able to download the Syncplicity software. Install the software. During the install process you will be asked which folders you want to share between your two computers. Select the Let me pick folders option.

☒ Let me pick folders to synchronize and backup

- I want full control over which folders get synchronized.
- I want to create a new empty folder to keep in sync across computers.
- I'm just accepting a folder someone shared with me.

5. After the installation completes, use the **Add new folder** function to make your Database folder available across two different computers.



6. Now go to your second computer and Install Linkman Pro.

7. Visit the <http://www.syncplicity.com> webpage and log in into the Syncplicity account.

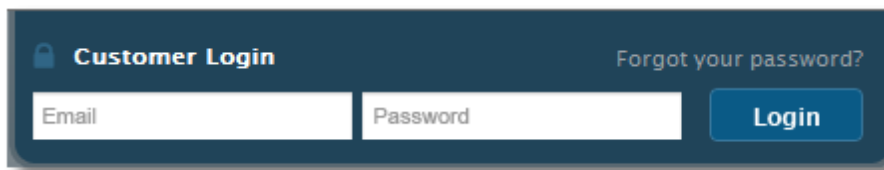

After login click on the install button. Download and install the Syncplicity software.

8. After the installation the Syncplicity window will show up. There you will see the Database folder that you have shared on the first computer. Click on that folder. Now you can select a place where this folder should be put on the second computer.

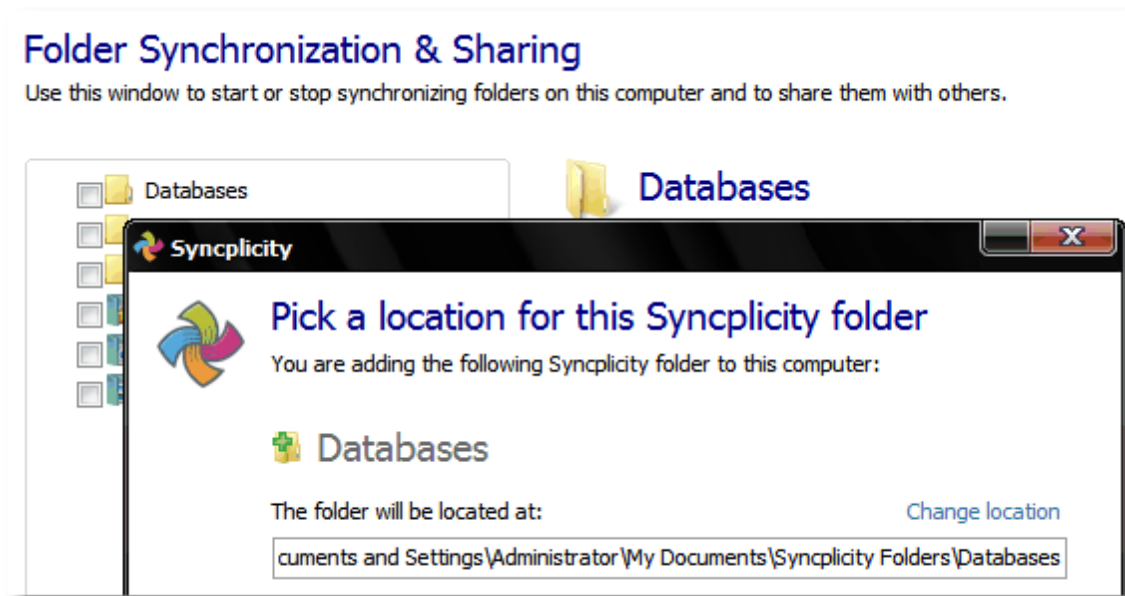

9. Go to Linkman Pro and load the database from that folder. You have to do it only once. From that moment on Linkman will use this database automatically.

10. That's it!

Linkman's Database (*.lmd) is stored in the folder that is synced by Syncplicity. You add some links to Linkman on the first computer. You turn on your second computer (e.g. a Notebook). Linkman will load, but Syncplicity is not done syncing yet (because it can take up to 30 seconds), so Linkman has loaded the database that was used before on this computer (so you don't have the new links added on the other computer at this moment). After Syncplicity is done, Linkman will automatically reload the database and the links added on the first computer, will become instantly available on your second computer.

This works of course also if you add links to the second computer. They will become available on the first computer.

Synchronize between different Linkman databases

Tools | Synchronize is used to copy non existing Bookmarks/folders from one database to another. This function is very handy if you get a Linkman database from a friend and want to merge it with your database.

In the screenshot below you can see 2 databases loaded into Linkman (lmd file in the left panel, IE Favorites in the right panel). Both have a similar Treeview structure.

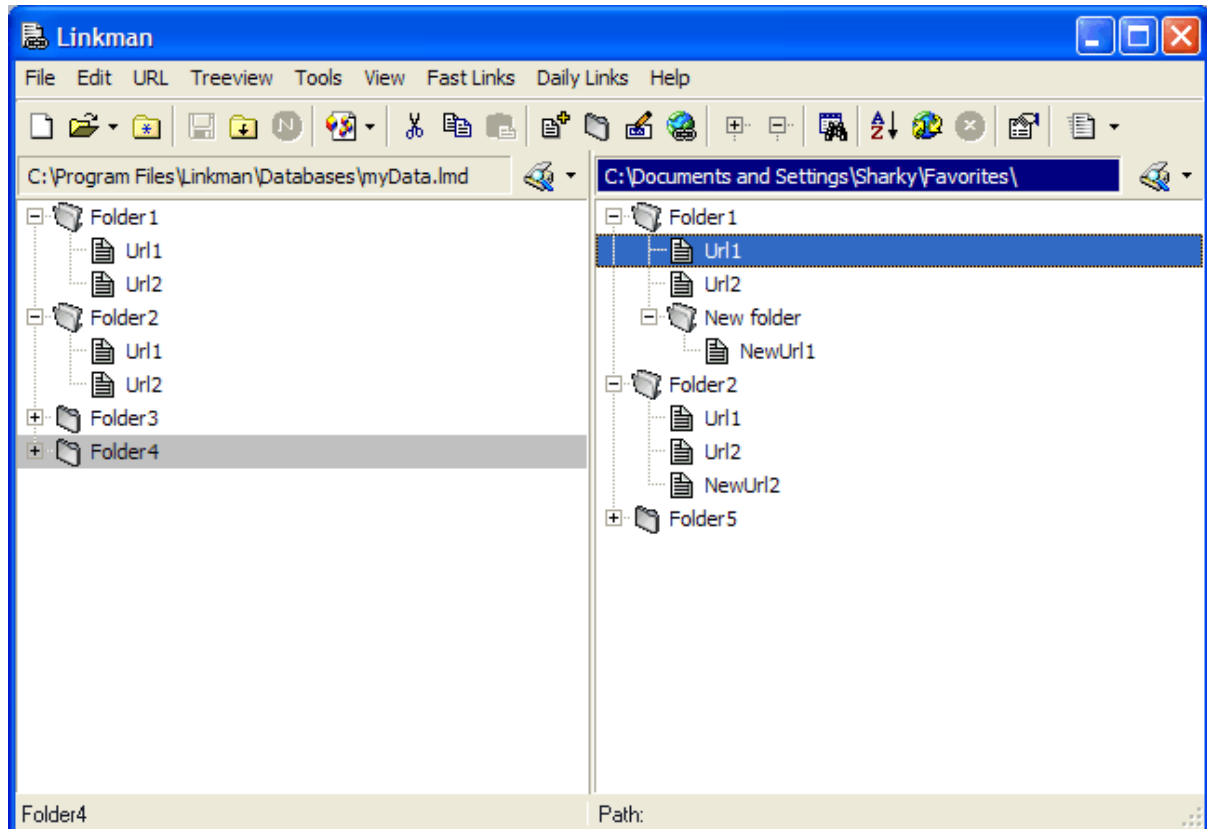

By synchronizing Right to Left Treeview Linkman copies all non existing Bookmarks/Folders while maintaining the correct Tree structure.

Launch **Tools | Synchronization**.

You can decide what should happen if the Bookmark/Folder does already exist in the destination Treeview. Linkman can add non existing data (e.g. if the Bookmark in source Treeview has keywords and the Bookmark in destination Treeview has no keywords, the keywords will be copied) or replace all data (which means that e.g. if the Bookmark in source Treeview has no keywords and the Bookmark in destination Treeview has keywords, the keywords will be deleted).

In the screenshot below all non existing Bookmarks/Folder will be copied from Right to Left Treeview, only non existing data fields will be updated.

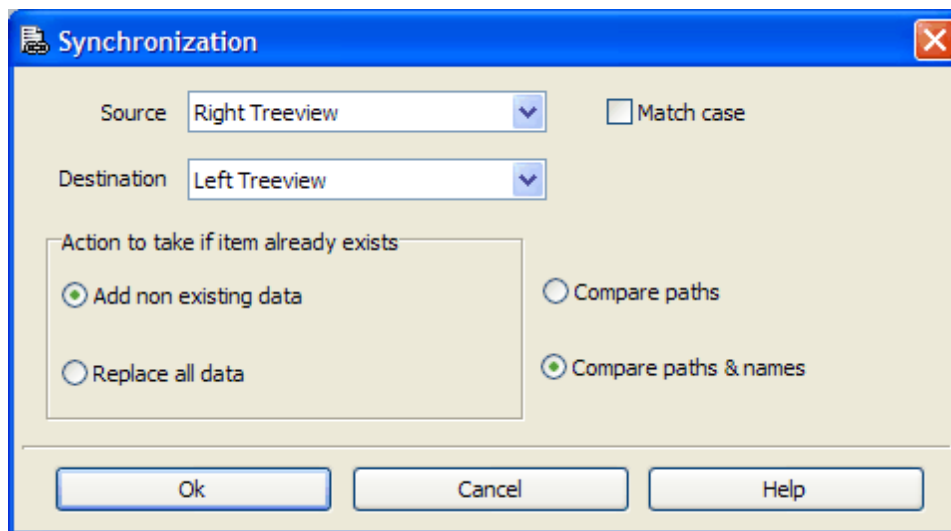

New folder, NewUrl2 and Folder5 have been copied from right to left panel.

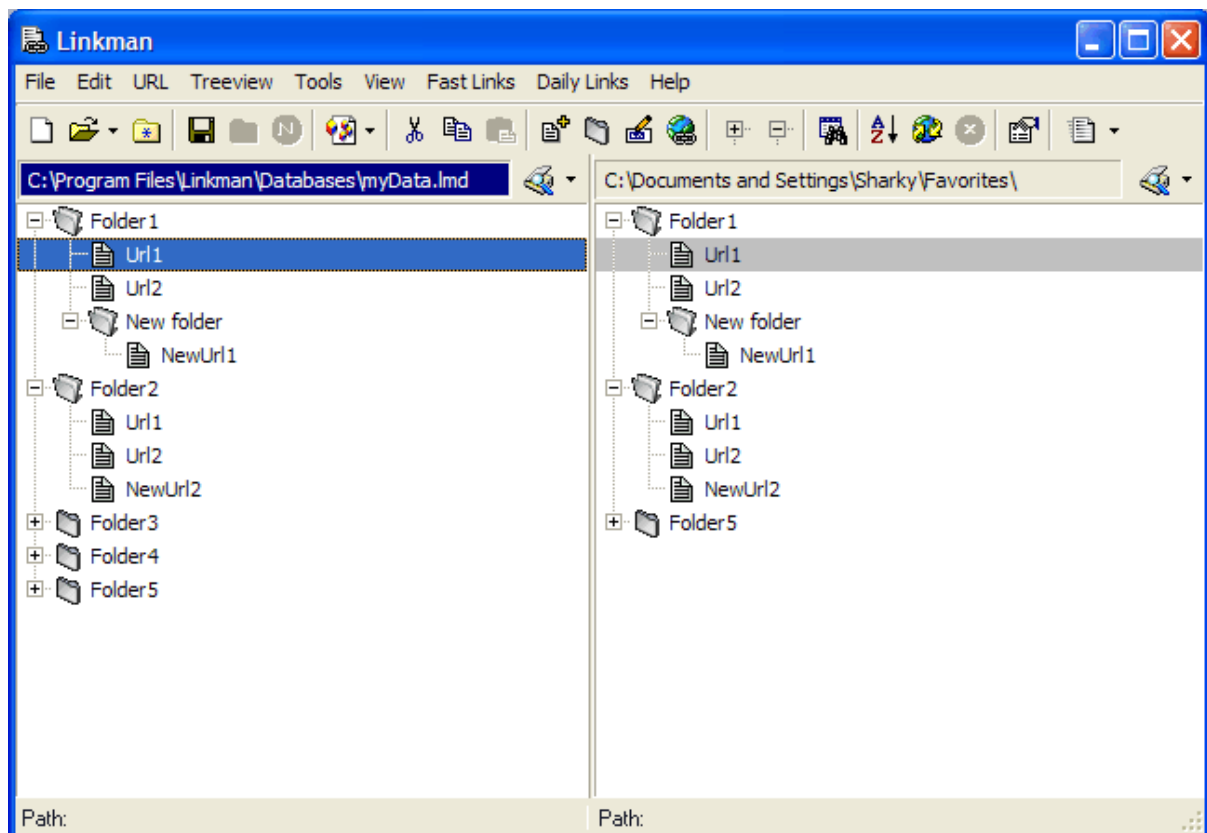

You can let Linkman synchronize from multiple bookmark collections at startup ([Tools](#) | [Settings](#) | [Program start](#)).

See [First steps section](#) for details.

3.7 Desktop Toolbar

The Linkman Desktop Toolbar is one of Linkman's most powerful features. It allows you to store, edit, search and launch links efficiently.

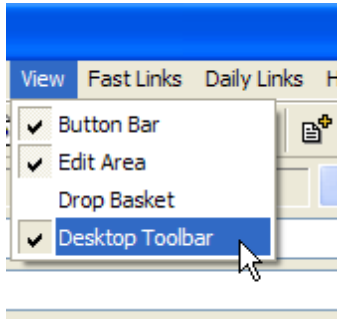

The toolbar offers numerous query and launching options. New Bookmarks can be added by using the menu, the buttons, or drag & dropping them directly from web pages to the toolbar.

You can resize the toolbar to any dimensions you want, just put the mouse cursor to the top of it, hold down and move the left mouse button.

It can be quickly minimized and restored (second button from the left).

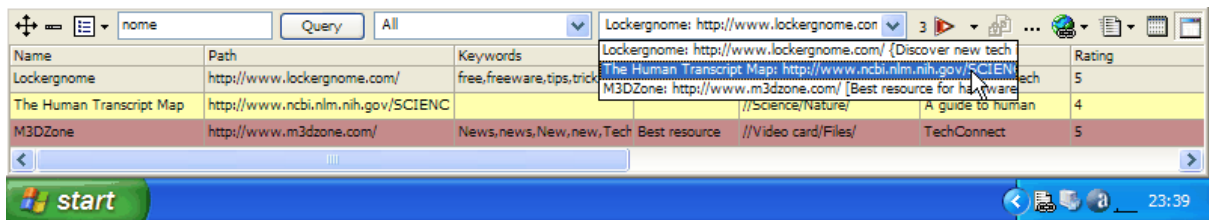

You can detach the toolbar from the bottom of the screen by holding down the left mouse button and dragging this symbol.



If you drag it to the top or bottom of your screen the toolbar will automatically reattach.

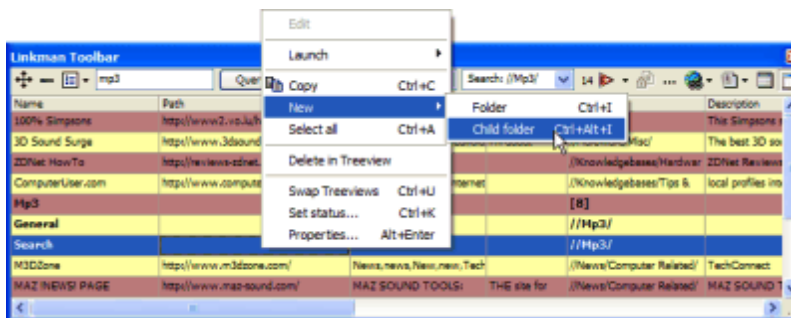

You get several options to configure the toolbar, e.g. you can set it to Stay on Top.

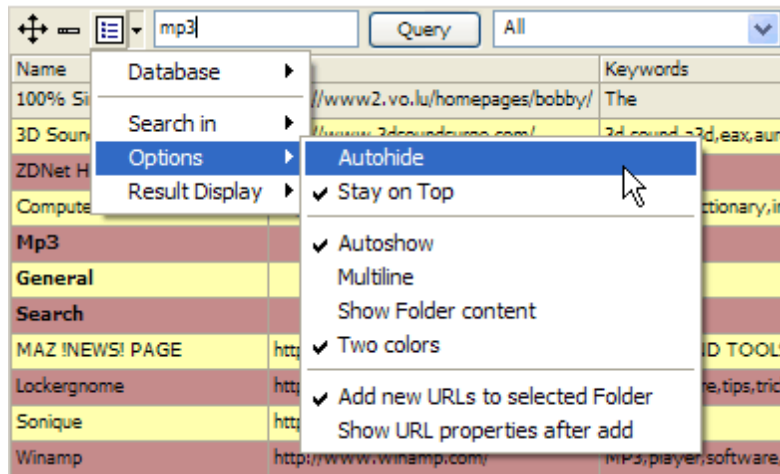

If you don't want to use the Linkman Desktop Toolbar, you can disable it in the View menu.

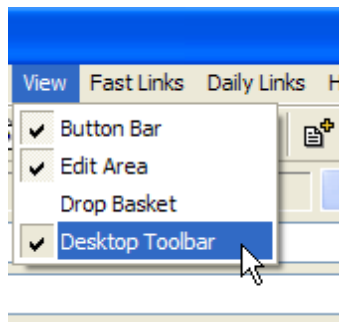

3.8 User interface overview

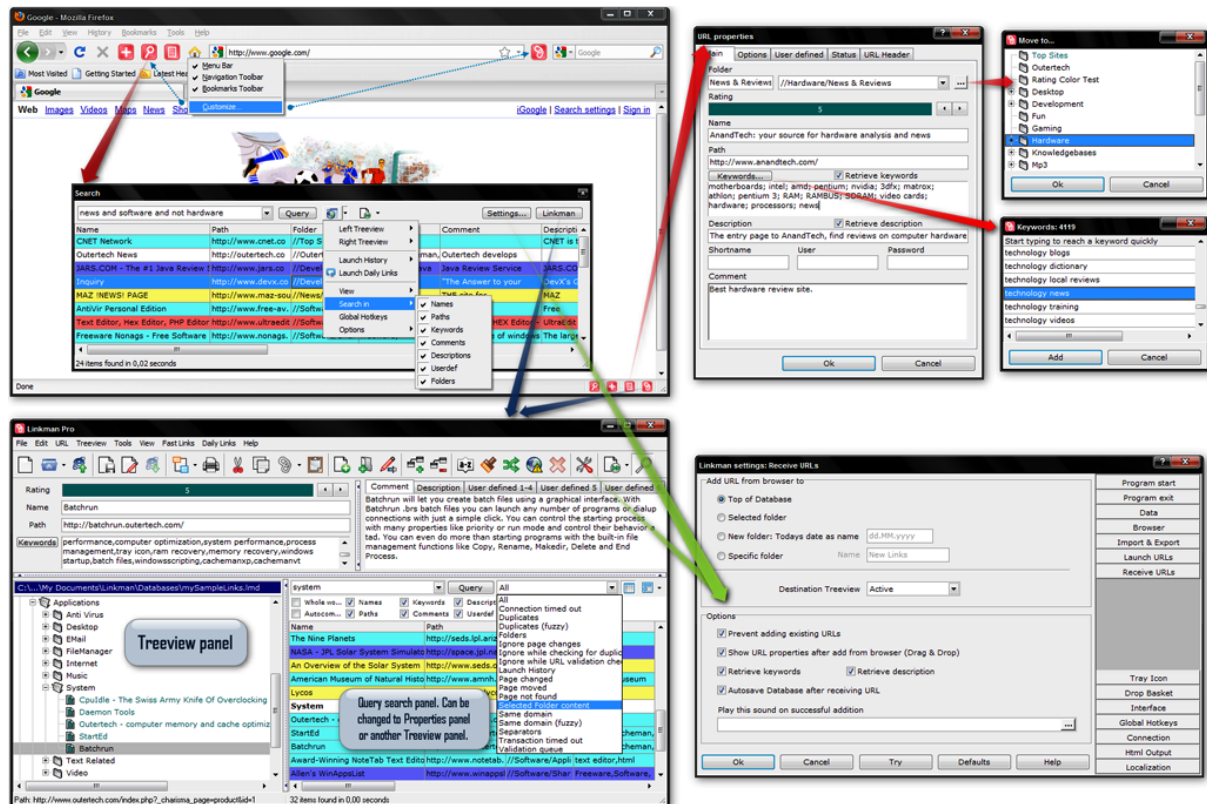

Linkman's main window consist of two panes which can be set to 3 different operational modes: **Treeview**, **Query** and **Properties**. The following screenshot shows the left pane set to **Treeview** mode and the right pane set to **Query** mode. The **Query** mode enables you to search for specific content in the database that is loaded into the left pane.

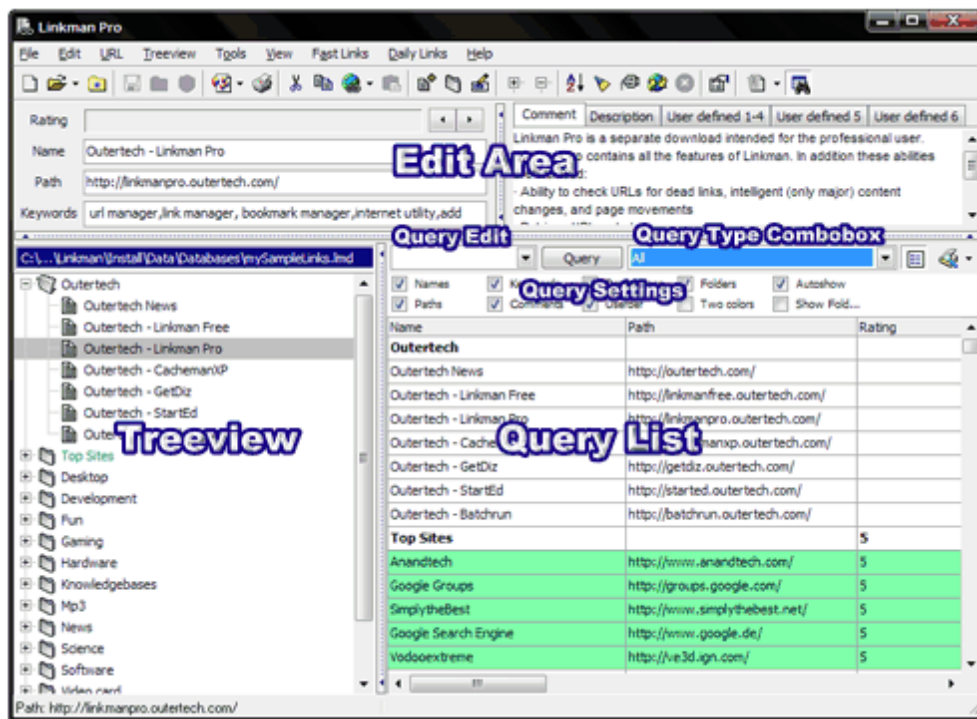

You can switch a pane to a different operational mode using the Mode button. Either click on the icon to switch to the next mode, or select a specific mode from the menu.

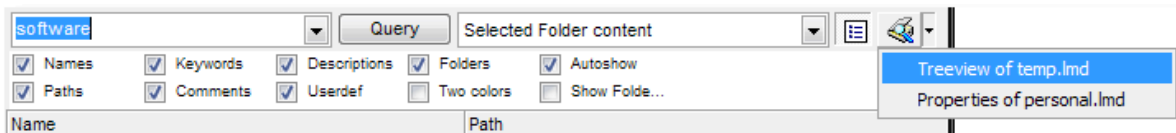

In this example, two separate databases are loaded into Linkman, a native LMD database (mySampleLinks.lmd in this case) in the left pane and Internet Explorer Favorites in the right pane.

Linkman can load specific databases into both panes at startup. The [First Steps](#) tutorial explains how to set it up.

You can also [Drag & Drop](#) Bookmarks and Folder between the two panes.

The next screenshot shows both the left and right pane set to **Treeview** mode.

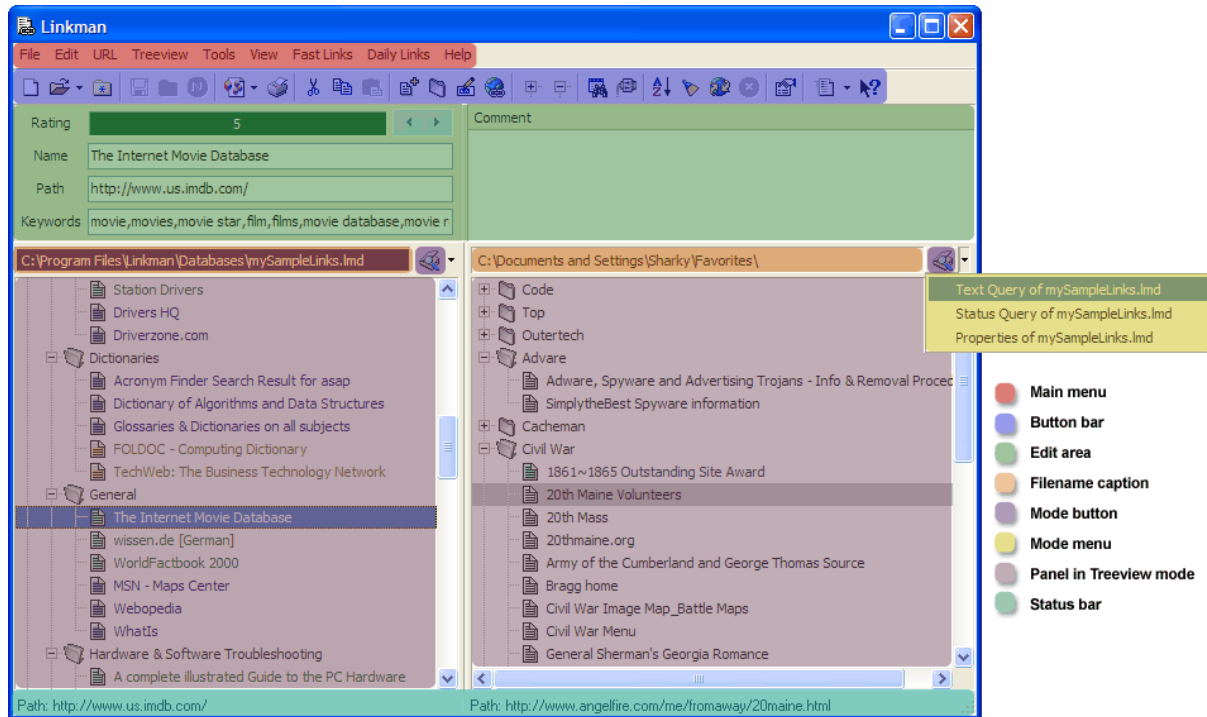

Using the Properties dialog

Select a Bookmark or Folder and launch the **Properties** command from the Treeview or Query list shortcut menu. Alternatively you can press the **ALT + Enter** hotkey. The properties window will pop up. All settings described here can be also accessed if you set one of main window panes to Properties Mode (read [this](#) section for more info).

This dialog will also be shown when you add new links using the **Add and edit Bookmark from browser** function (available in [IE Toolbar](#), [Tray Icon](#), [Drop Basket](#) and as a [Global Hotkey](#)).

Bookmark properties

Main Options User defined Status Bookmark Header

Folder
[] [//] [v] [...]

Rating
[] [v] [v]

Name
Product reviews and prices, software downloads, and tech news -

Path
http://www.cnet.com/

Keywords... ☒ Retrieve keywords
CNET,product reviews,tech reviews,tech news,free software downloads,CNET.com

Description ☒ Retrieve description
CNET is the premier destination for tech product reviews, news, &

Shortname User Password
[] [] []

Comment [] [Paste]

Ok Cancel

Bookmark Properties

Main Page:

The main page has the same functionality and GUI elements as the Edit Area of Linkman's main window. Additionally you can set the Shortname, Username and Password for every Bookmark. Shortnames are useful if you want to use the [Launch fast links](#) function. If you store Usernames and Passwords Linkman will use them when launching the Bookmark and also make 2 additional shortcut menu functions available ([Copy username to clipboard](#) and [Copy password to clipboard](#)).

The folder edit field will let you query for folders within the database. After making a selection in the corresponding combobox and clicking on **Ok** the Bookmark/folder will be moved to the new location.

Options Page:

Ignore while checking for duplicates

Set this flag and the Bookmark will be ignored while the duplicate search

Bookmark validation queue flag

Set this flag and the Bookmark will be added to Bookmark validation queue - the icon of the Bookmark will change to a symbol that indicates that the Bookmark will be processed when Bookmark validation starts

Ignore page changes

Set this flag and the Bookmark page change status will be ignored while Bookmark validation, this is useful for web pages that change on a daily basis

Page has changed since last launch

This check box indicates that the Web Site content has changed. If checked the Bookmark caption is underlined. You can also modify this flag by selecting the Bookmark(s) and pressing the **CTRL + Y** hotkey.

Bookmark validation indicated page movement

This check box indicates that the Bookmark path has changed

Old Bookmark path

After Linkman updates the path to a new address the old path is stored in this edit box

Bookmark validation

Select here the frequency you want the Bookmark to be validated. By default the Bookmark takes this setting from the parent folder or (if no parent folder) validates always.

Launch count

This value corresponds to the times the Bookmark has been launched from Linkman. Launch counts are not stored by default - you can enable them in [Settings](#) | [Data](#).

Launch with

Change the combo box value if you want the Bookmark to be always launched with a specific browser

Status Page:

Date List View

Displays the date values Linkman stores for every Bookmark.

The launch date is only displayed if [Store last launch dates](#) ([Tools](#) | [Settings](#) | [Data](#)) has been enabled.

Http status List View

Displays the last 5 Http status codes received while Bookmark validation.

Bookmark Header Page:

Get Bookmark header from server

If you click this button Linkman will try to connect to the server and get the Bookmark header.

Folder Properties

Main Page:

The main page has the same functionality and GUI elements as the Edit Area of Linkman's main window.

Additionally the **Bookmark validation** combobox is available.

Select here the frequency you want the Bookmark to be validated. By default the folder takes this setting from the parent folder or (if no parent folder) validates always.

Status Page:

Counters List View

Displays the element counts of the edited folder.

3.9 Import & Export

Linkman allows you to import several different bookmarks formats.

If you want external bookmark files to be imported at every Linkman startup, please refer to the [First steps](#) section of the tutorial.

You can configure default import files in [Tools](#) | [Settings](#) | [Import & Export](#).

If you need a user definable export format you should use the [Export Templates](#).

Internet Explorer Favorites

You can load Internet Explorer Favorites using the corresponding button in the main window toolbar or selecting [Open IE Favorites...](#) from the [File](#) menu.

In order to save IE favorites use the corresponding button or select [Save IE Favorites](#) from the [File](#) menu.

Firefox 2 (legacy) Bookmarks

Select the panel in which you want to import the Firefox Bookmarks. Run the [File](#) | [Import](#) | [bookmarks.html...](#) command.

A dialog will pop up. Select your Firefox 2 bookmark file (**Bookmarks.html**) and click [Open](#). Linkman will scan your bookmark file and load the Bookmarks/Folders.

In order to export your Firefox 2 Bookmarks either select [File](#) | [Export](#) | [bookmarks.html...](#) menu command.

Firefox Bookmarks

Select the panel in which you want to import the Firefox Bookmarks. Run the [File](#) | [Import](#) | [Firefox Bookmarks...](#) command.

A dialog will pop up. Select your Firefox bookmark file (**places.sqlite**) and click [Open](#).

Linkman will scan your bookmark file and load the Bookmarks/Folders.

Firefox does not allow write access to its database while it's running.

The only way to export **Firefox** Bookmarks from Linkman is to export them in the format of **Firefox 2 (Bookmarks.html)** first and then import manually into **Firefox**.

Within **Firefox**: Select the Bookmarks main menu in Firefox, then go to Organize Bookmarks... | Import and Backup | Import Bookmarks from Html and choose the Bookmarks.html file exported with Linkman.

Google Chrome Bookmarks

Select the panel in which you want to import the **Google Chrome** Bookmarks and run the [File](#) | [Import](#) | [Chrome Bookmarks...](#) command. A dialog will pop up. Select your Chrome bookmark file (named **Bookmarks**) and click [Open](#). Linkman will scan the file and load the Bookmarks in the selected pane.

Chrome does not allow write access to its database while it's running.

The only way to export **Chrome** Bookmarks from Linkman is to saving them in the format of **Internet Explorer (Favorites)** first ([File](#) | [Save as IE Favorites](#)), and then import manually into **Chrome** (Select [Import Bookmarks and Settings](#) from the main menu in **Google Chrome**).

Powermarks Bookmarks

Select the panel in which you want to import the Powermarks Bookmarks and run the [File](#) | [Import](#) | [Powermarks Bookmarks...](#) command. A dialog will pop up. Select your **pm35.htm** file and click [Open](#). Linkman will scan the file and load the Bookmarks in the selected pane.

Opera Hotlist

Select the panel in which you want to import the Opera Hotlist and run the **File | Import | Opera Hotlist...** command. A dialog will pop up. Select your Hotlist file and click Open. It usually tends to be default.adr or Opera6.adr in the Opera installation directory. Linkman will scan your Hotlist and load the Bookmarks in the selected pane.

Importing separated value file

Select the panel in which you want to import the File and run the **File | Import | Separated value file...** command. A window will pop up. Select a file by clicking on the **...** button. Assign the columns to the values, set the delimiter and click on the **Import** button. You can see a detailed example how to use this function on the end of this tutorial section.

Search in file for Bookmarks...

This function will find links in any file, no matter the format, as long as the file is not encrypted. It's useful to import links from webpages (.htm or html files).

Select the panel in which you want to import the file and run the **File | Import | Search in file for Bookmarks...** command. A window will pop up. Select the file you want to parse by clicking on the **...** button, it should be preferably a html file or txt file, but the function will work with all files.

What is the **Deep Mode**?

With **Deep Mode** turned OFF Linkman will search for html <A HREF> tags and extract both the names and the paths of the found Bookmarks. With **Deep Mode** turned ON Linkman will find any links that start with *http://* or *www*, but not extract the Bookmark names.

Click on the **Scan** button and the process will begin.

Linkman <-> MS Excel Import/Export

On the following screenshots you can see how to export a lmd file to a Tab Separated Value (tsv) file, import it to MS Excel, change, save and Re-Import back to Linkman.

1. Launch the tsv Export Template.

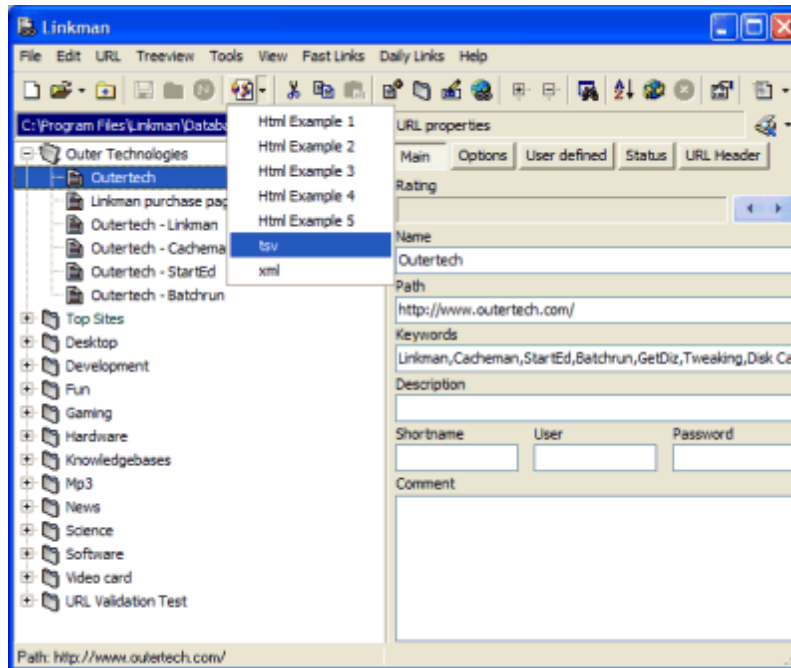

2. Select a filename and click save.

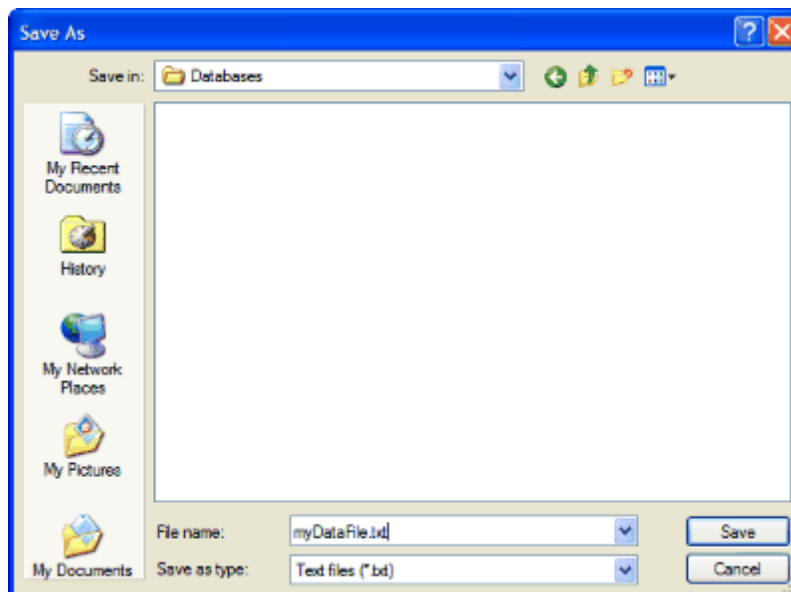

3. Use **File/Open...** in MS Excel to load the Linkman generated file.

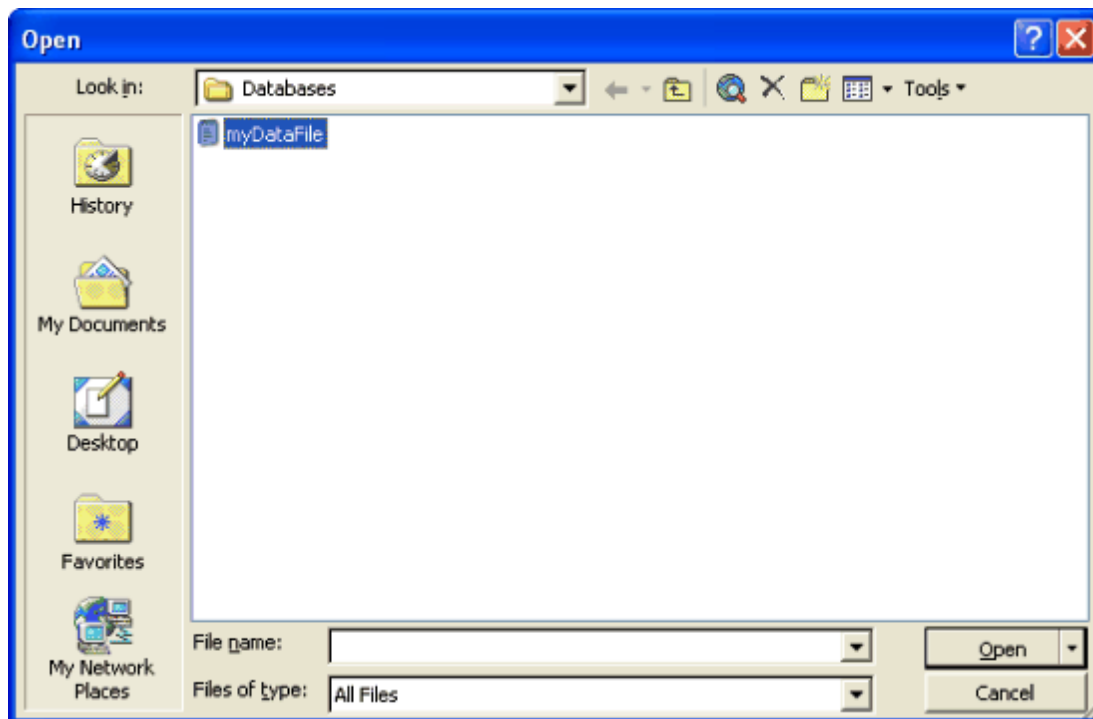
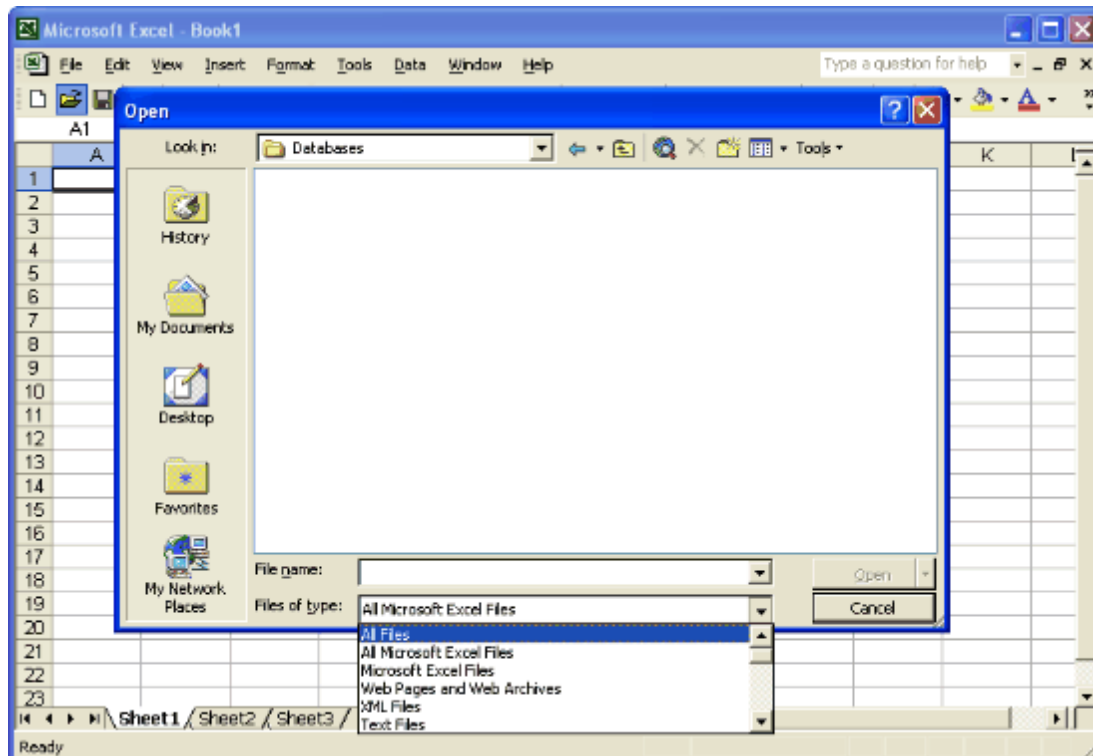

4. After you open the file this wizard will pop up, set **File origin** to Windows (ANSI) and click on **Finish**.

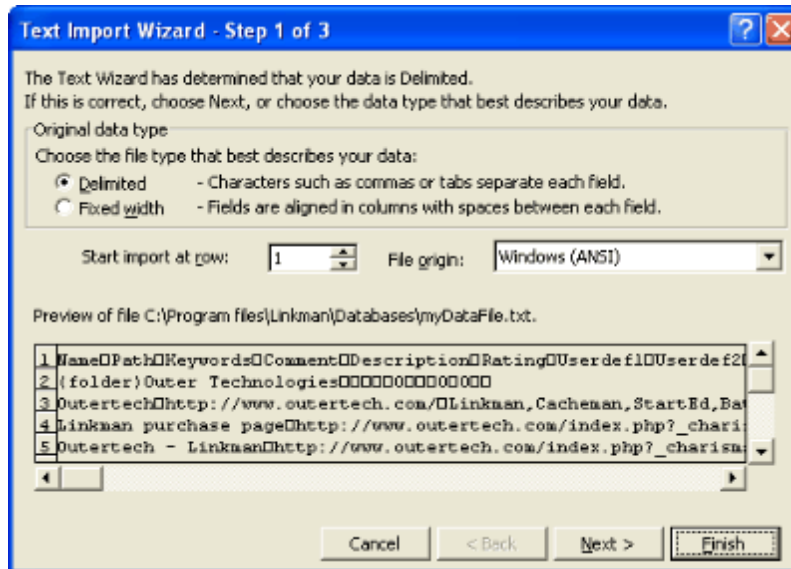

5. Now you can edit the data, in this example we have added "Linkman home" as description and the Rating of 5 to the Outertech link.

Please note that you can edit the file in a very similar way also directly within Linkman. Inside the [Query](#) results, navigate to the data field you want to edit and press the space key.

	A	B	C	D	E	F	G	H
	Name	Path	Keywords	Comment	Description	Rating	Userdef1	Userdef2
2	(folder)Outer Technologies					0		
3	Outertech	http://www.outertech.com/	Linkman, Cacheman, StartEd, Batchrun		Linkman home	5		
4	Linkman purchase page	http://www.outertech.com/index.php?_chari				0		
5	Outertech - Linkman	http://www.outertech.com/index.php?_chari			<URL DESCRIPTION>	0		
6	Outertech - Cacheman	http://www.outertech.com/index.php?_chari			You don't need a URL DESCRIPTION	0		
7	Outertech - StartEd	http://www.outertech.com/index.php?_chari			StartEd is a URL DESCRIPTION	0		
8	Outertech - Batchrun	http://www.outertech.com/index.php?_chari			Batchrun will URL DESCRIPTION	0		
9	(end folder)							
10	(folder)Top Sites					5		
11	Anandtech	http://www.motherboards.intel.com/	Best hardware		The entry page to Anandtech	5		
12	Google Groups	http://groups.google.com/search	Usenet Search Engine		Usenet Search Engine	5		
13	Google Search Engine	http://www.google.com/search			The only way to URL DESCRIPTION	5		
14	SimplytheBest	http://www.freeware.games.graphics.shareware.com/	Simply the Best Freeware		Simply the Best Freeware	5		
15	Voodooextreme	http://www.voodooextreme.com/	General computer		<URL DESCRIPTION>	5		
16	(end folder)							
17	(folder)Desktop					0		
18	Customize	http://www.customize.org/	The best software		<URL DESCRIPTION>	5		
19	Freebyte	http://www.hijackthis.com/managedhosting.mcafee.com/	The site for free		SimpleNet is a leading provider	5		
20	FreeZone	http://www.roms.emulators.sega.nintendo.games.com/	The greatest source of		<URL DESCRIPTION>	5		
21	GFX Zone	http://www.gfxzone.org/frames.html	The ultimate		<URL DESCRIPTION>	5		
22	GFX Zone - Lazurs Gallery	http://www.gfxzone.org/personal/lazur/lazur.htm			<URL DESCRIPTION>	5		
23	Marine Aquarium Screensavers	http://www.fish-byte.com/			<URL DESCRIPTION>	4		

6. Now save the file.

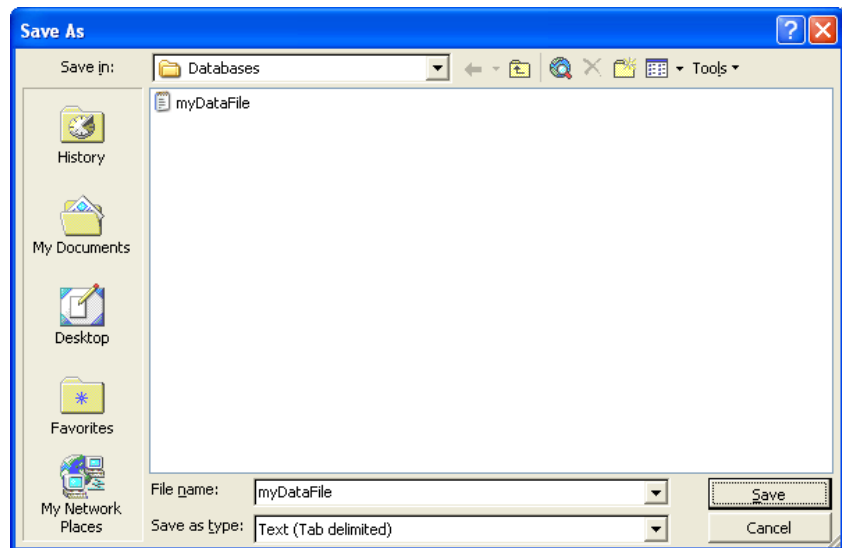
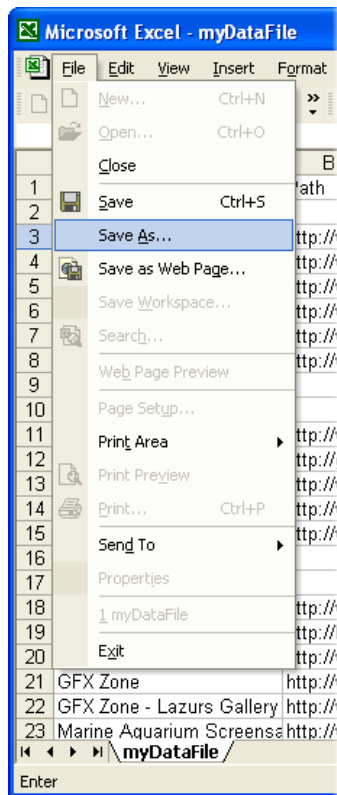

7. Launch the **Import | Separated value file** menu item in Linkman.

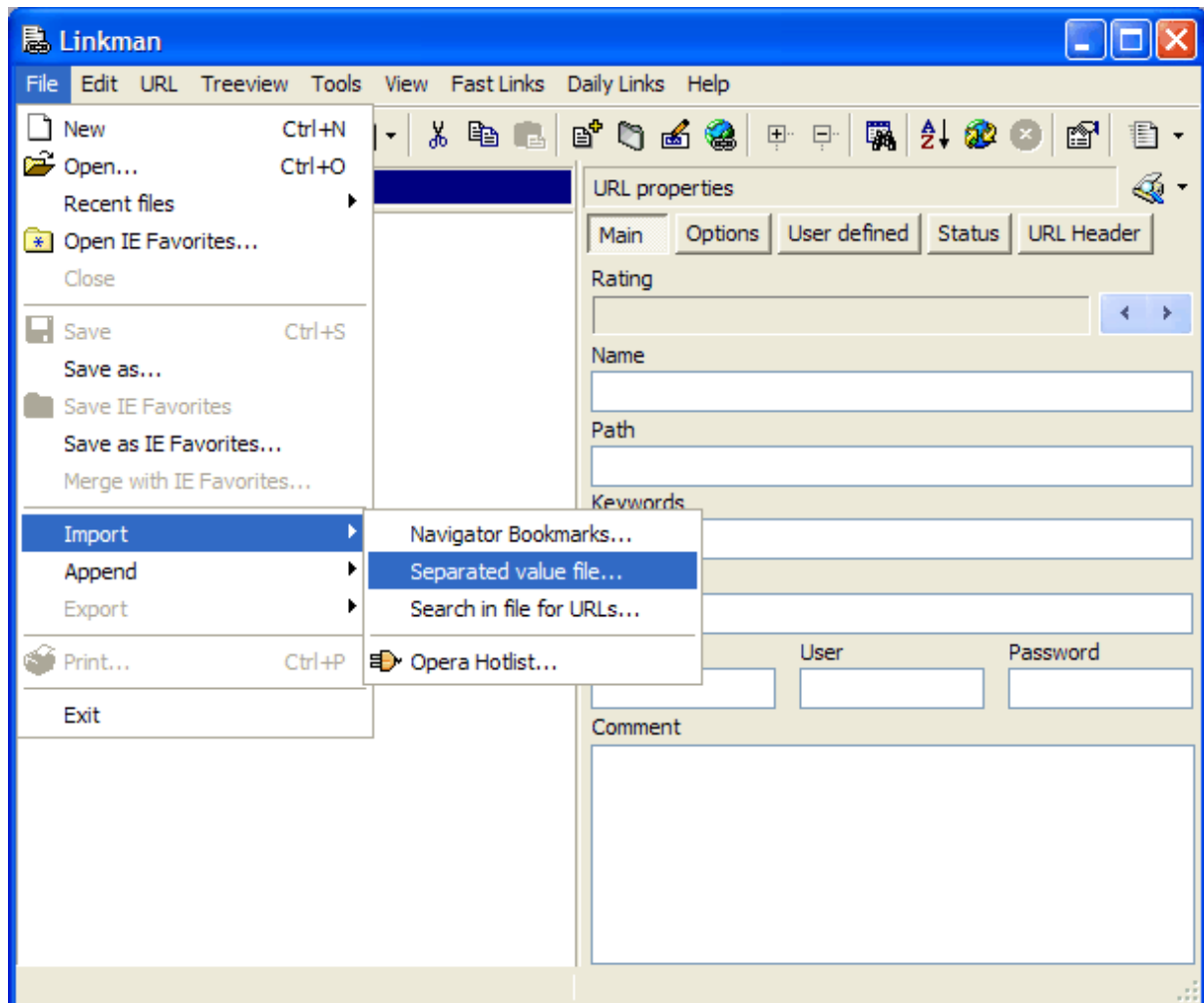

8. Set the filename and click on **Import**.

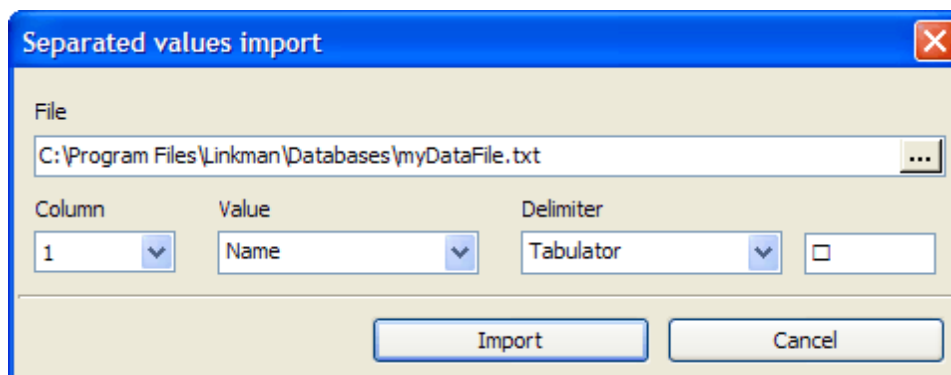

9. The data is back in Linkman with changed Description and Rating.

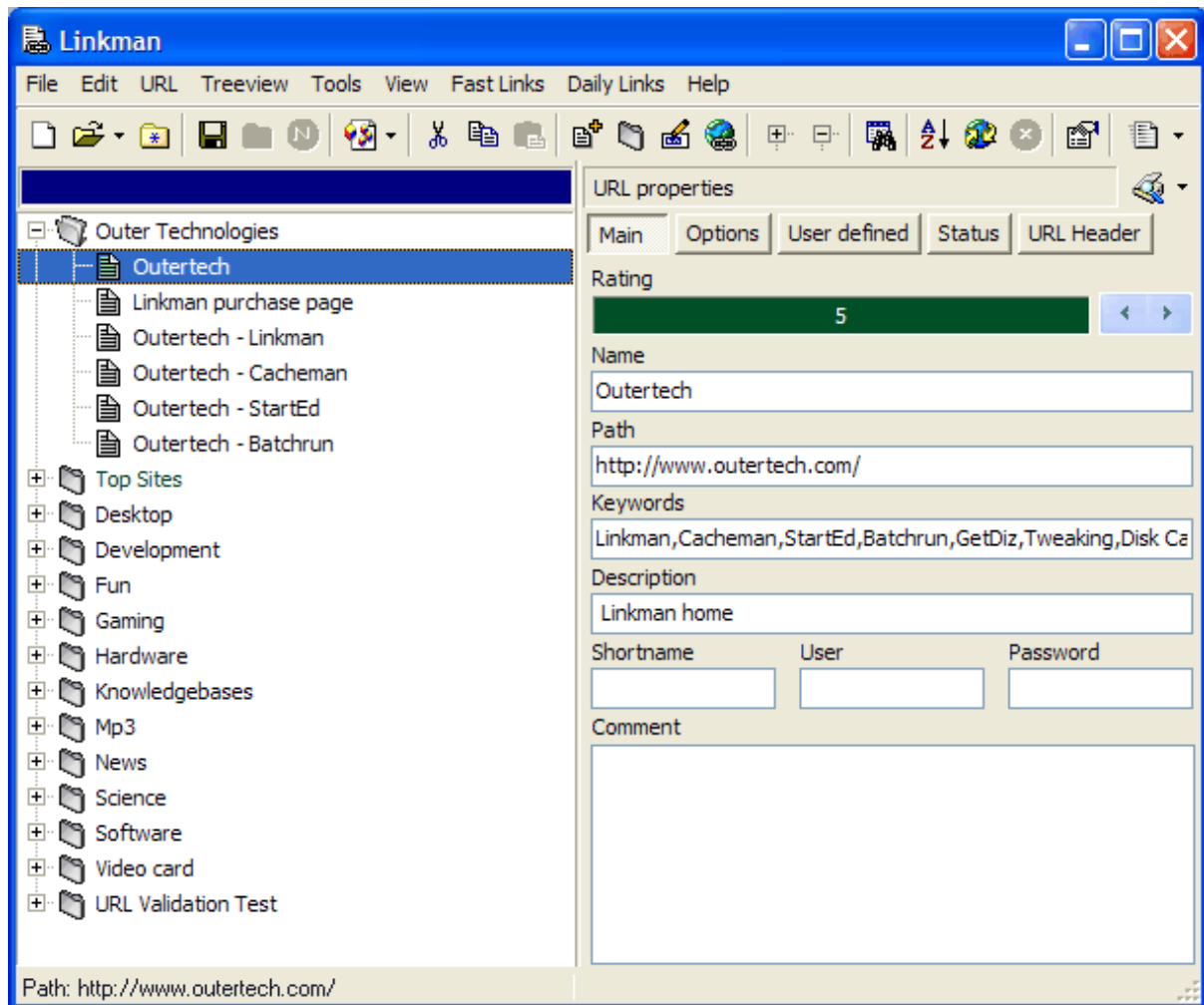

3.10 Search (Text Query)

From Linkman 7.0 on, Text and Status Query have been combine into one, more powerful query function. This means Text and Status Query can be combined.

Please load the database file included with Linkman to try out the examples of this tutorial section.

Note: The query can be also performed directly in your browser and the [Linkman Desktop Toolbar](#).

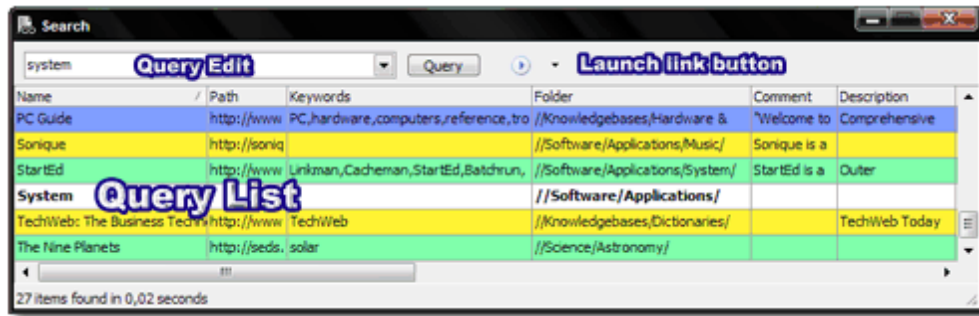

Please refer to the [Firefox integration](#) and [Internet Explorer integration](#) sections for more details.

Query functions are intended to help you find specific Bookmarks and Folders very fast. You can access the Query functions in the **Edit** menu. Text Query has also a  button on the Button bar, but the best way to access the query functions is to use the mode menu, as shown on the screenshot below.

By default the Query mode is already activated on the right side of the Linkman main window (on the left you have the Treeview mode by default). If you have changed the display mode of the right side, you can activate Query Mode in the menu that is shown in the screenshot below.

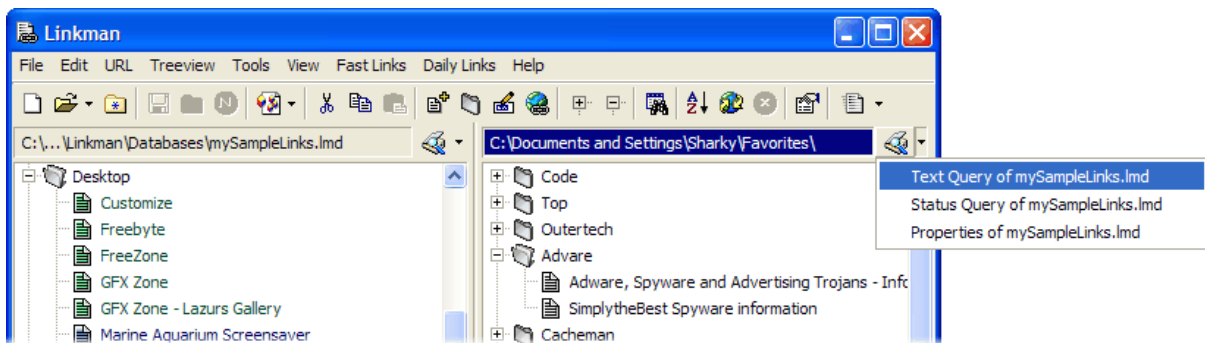

Instead of a second Treeview the right panel can display Query lists or the Properties page of the selected link/folder. To return the right panel to Treeview Mode use the same shortcut menu (the entries differ according to panel mode) or the **Return to Treeview** menu item. If you use 2 Treeviews at the same time the **Swap Treeviews** (Treeview main menu or **CTRL + U**) command may be helpful to query the content of both databases quickly.

If you want to switch back select Treeview from the same menu.

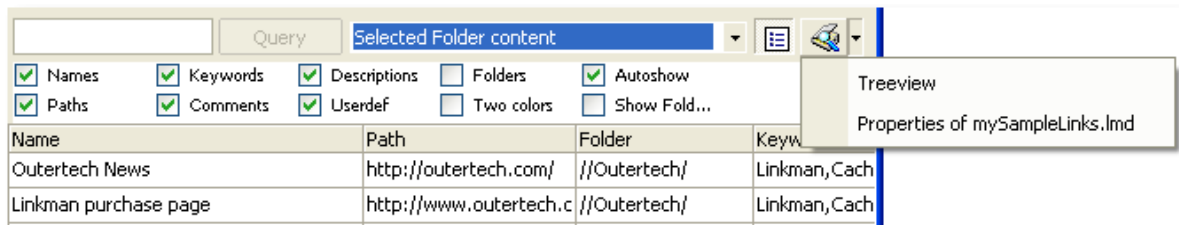

Query settings

You can show/hide query settings by clicking on the  symbol right to the Query button.

Names, Keywords, Description, Folders, Paths, Comments, Userdef check/uncheck to select what data fields should be searched

Autoshow if checked Linkman will show the item in Treeview if you click on an item in Query list, if unchecked you will have to launch the **Show in Treeview** function in shortcut menu to get the corresponding Treeview item

Two colors if checked Linkman will show the query results using 2 different colors, if unchecked rating colors will be used for the results

Folder content if checked Linkman will show all child items of a folder if the folder alone matches the search text

Text Query examples

If you double-click a Bookmark in the Query list Linkman will launch it.

In the screenshot below Linkman has found 17 items that contain the text **hardware** and the text **news**. The results are sorted ascending by name (see arrow symbol in name column header). Click once on the name column header to sort descending, click once on another column header for a different sort order.

If you want to edit any of the displayed data, navigate to the field you want to modify and press the space key or select edit from the menu.

You can also [drag & drop](#) any of the listed results to the folders/Bookmarks on the left side (and vice versa).

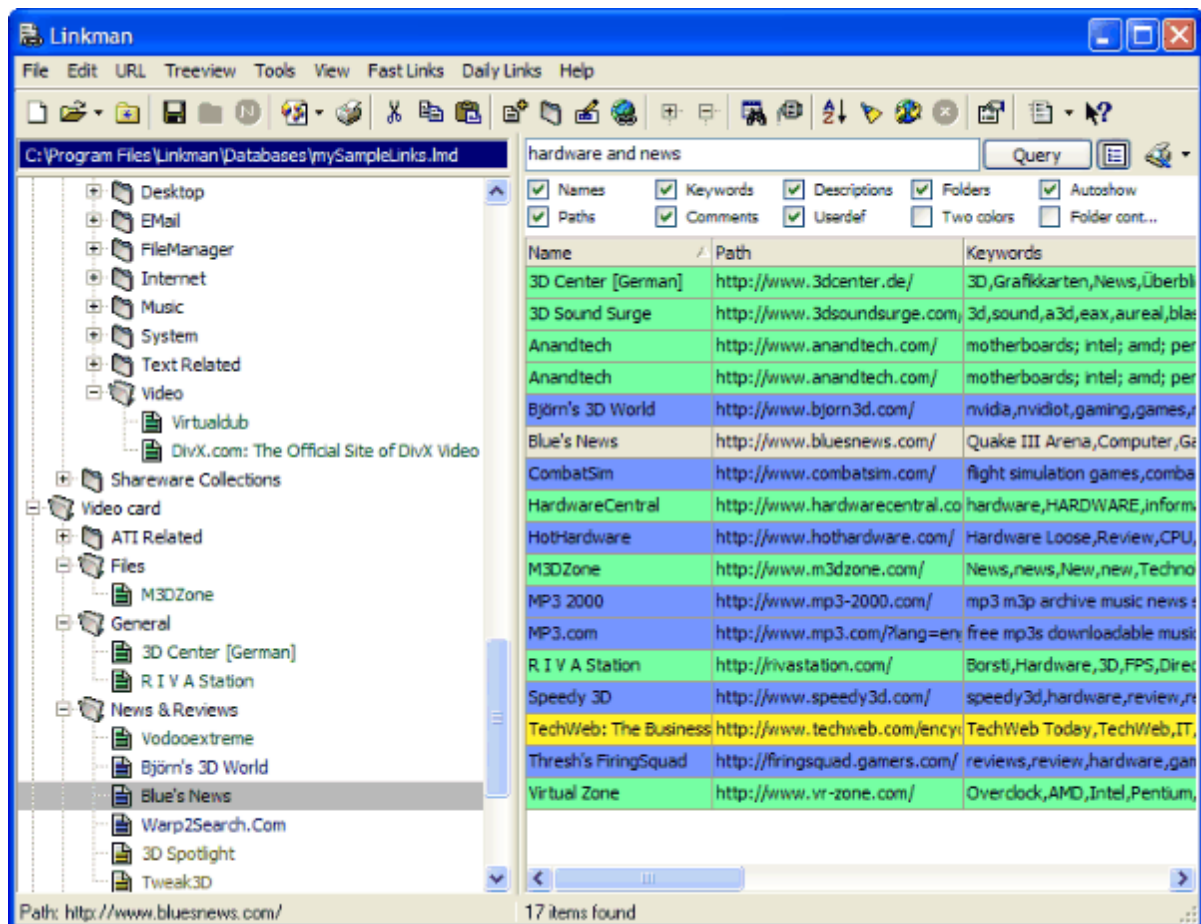

This is a more complex example, you can currently combine the *and/not and* operators, but not the *or/and* operators. The results are sorted by path (see arrow symbol in path column header).

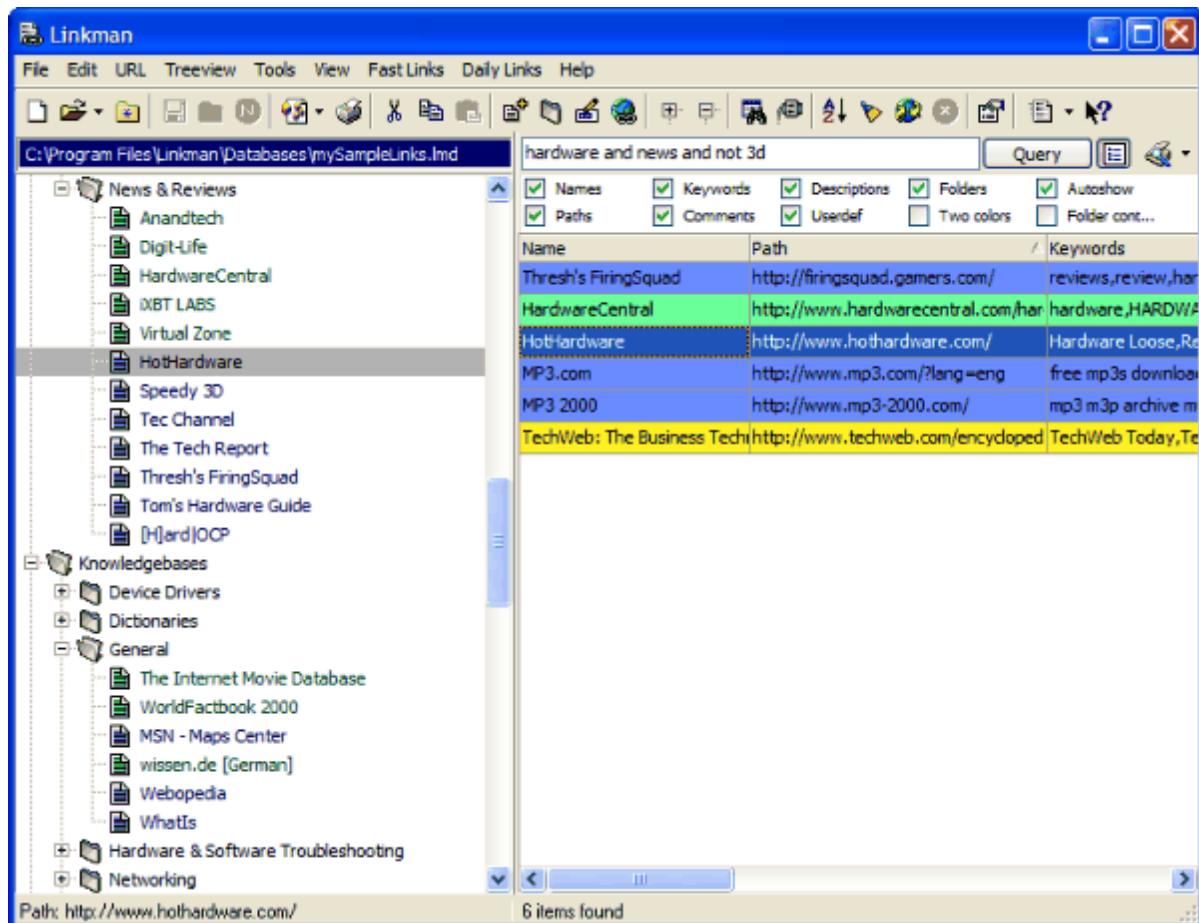

Note: From **Linkman 8.10** on you can limit search to specific bookmark ratings using #rating, e.g. a search for **manager #3** will display all bookmarks that contain the keyword manager and have a rating of 3

Note: From **Linkman 7.70** on the Query Search has been improved: **and search** is activated by default (instead of phrase search).

Example:

Before you had to type: hardware and news and not 3d
Now it's enough to type: hardware news not 3d

If you want to search for a the phrase hardware news type "hardware news".

The old search methods are still accepted.

You can also replace not with the . sign: hardware news -3d

Note: From **Linkman 7.50** an additional query feature has become available: When searching for multiple terms, name and keywords of the parent folder will be taken into consideration for every link inside.

Example:

You have a folder called music with several links inside. Some of these links have the keyword software.

If you search for music software all of these links will be found, even if they don't possess the music keyword.

So if you want to add a keyword to several links at once, simply add the keyword to the folder that contains these links instead. This works also with folders, to add a keyword to multiple folders at once, add it to the parent folder that contains these folders instead.

You can use wildcards in the query text.

Examples:

3d will show all items containing the text "3d" (Linkman converts 3d internally to *3d*).

3d news will show all items containing the text 3d and the text news (Linkman converts 3d news internally to *3d* and *news*).

"3d news" will show all items containing the phrase 3d news.

3d or news will show all items containing the text 3d or the text news (Linkman converts 3d or news internally to *3d* or *news*).

3d?w will show all items containing "3d" followed by any single char and w (e.g. 3D World)

3d?s*surge will show all items containing "3d" followed by any single char, followed by "s" and containing "surge" somewhere thereafter (e.g. 3D Sound Surge)

%3d will show all items beginning with the text "3d".

3d% will show all items ending with the text "3d".

manager #3 will display all bookmarks that contain the keyword manager and have a rating of 3

The next screenshot shows all items beginning with "3d".

If you want to launch multiple Bookmarks at once, hold down the SHIFT key and mark them. Then select **Launch selected Bookmarks** from the right click menu.

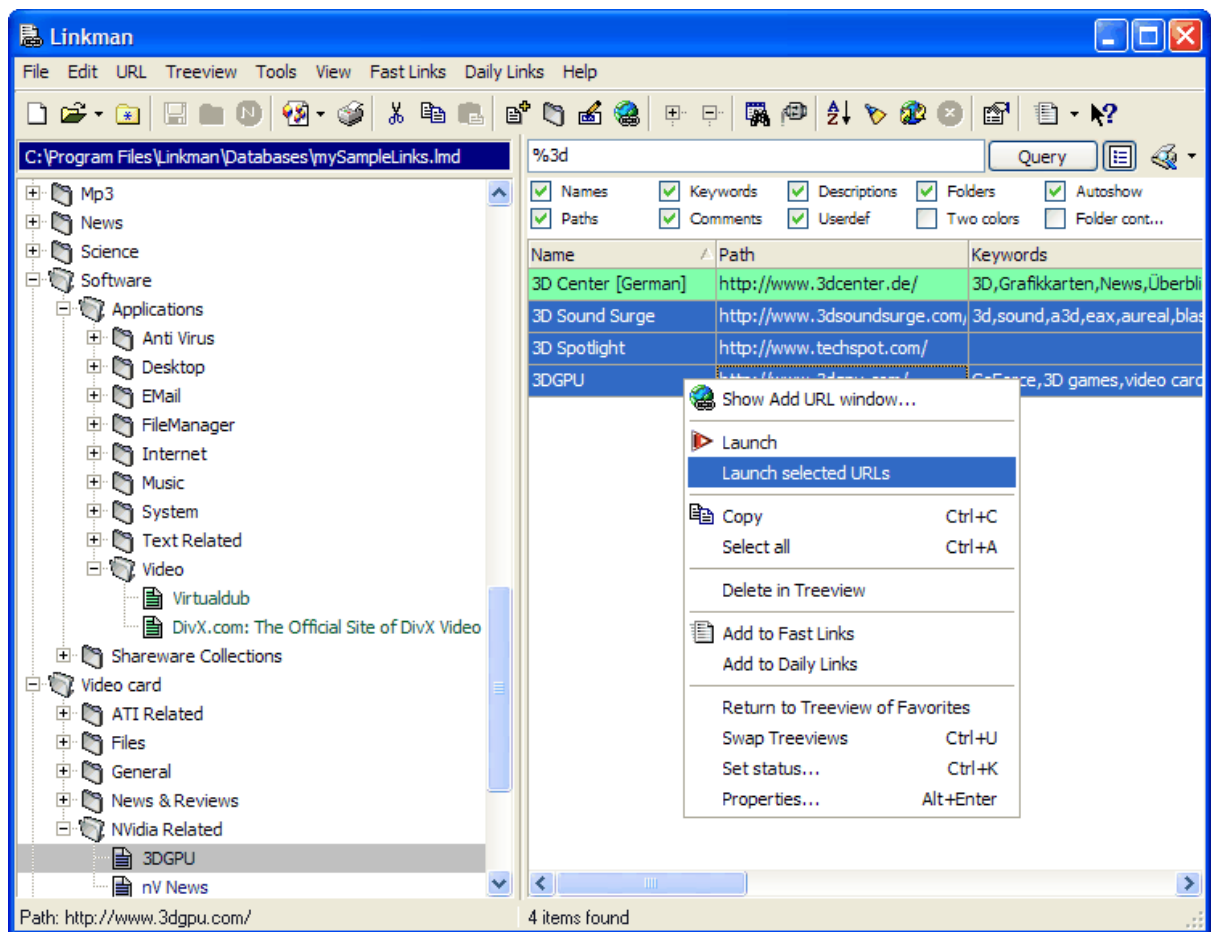

You can launch the Bookmarks from every folder in the shortcut menu.

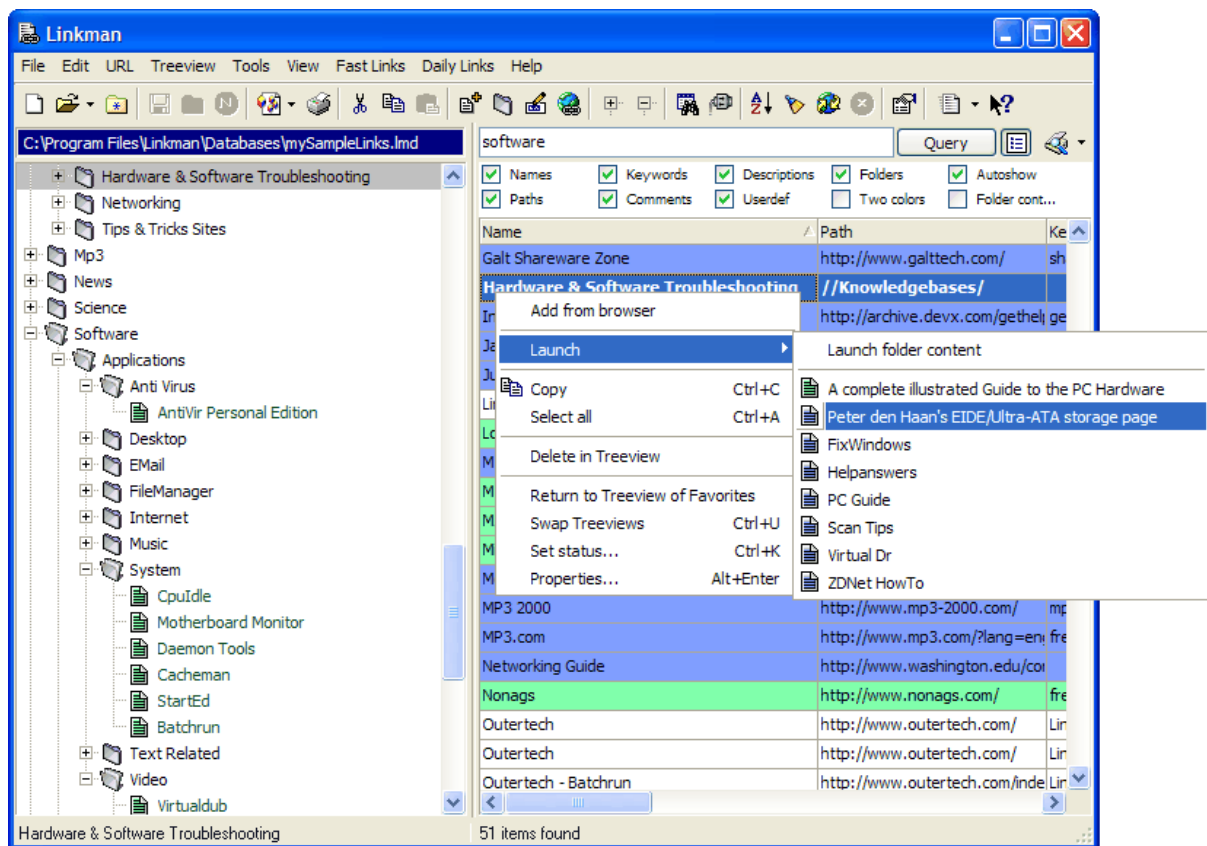

3.11 Search (Status Query)

This mode is similar to Text Query. It can display specific items, for example all web pages that have changed since last [Bookmark validation](#) or all folders.

Select Status Query from the panel mode menu.

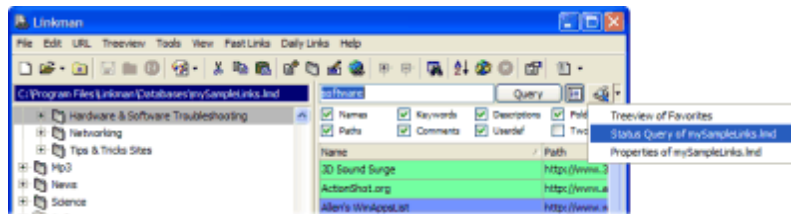

The Query list in the screenshot below shows all folders of the left panel Treeview.

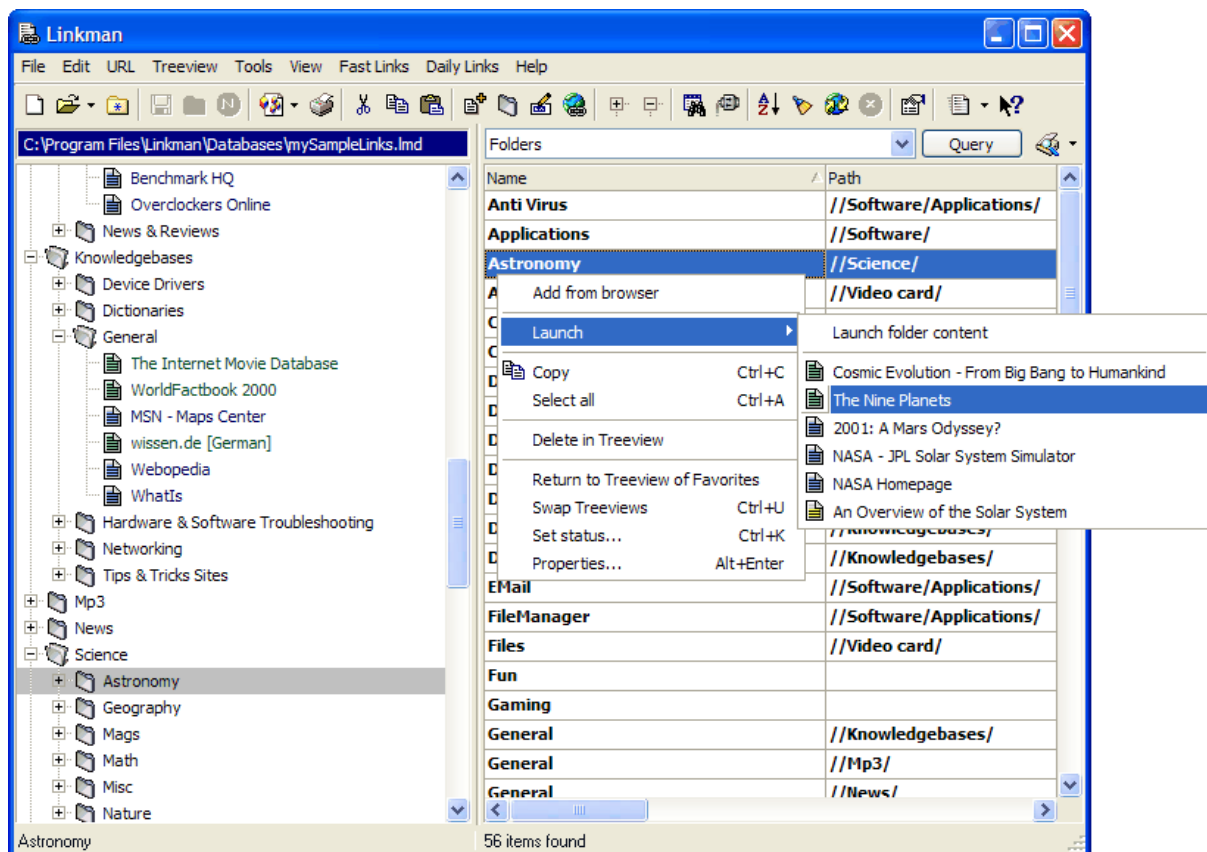

If you double-click a Bookmark in the Query list Linkman will launch it.

The screenshot below shows all Bookmarks with the [Bookmark validation](#) Page moved flag.

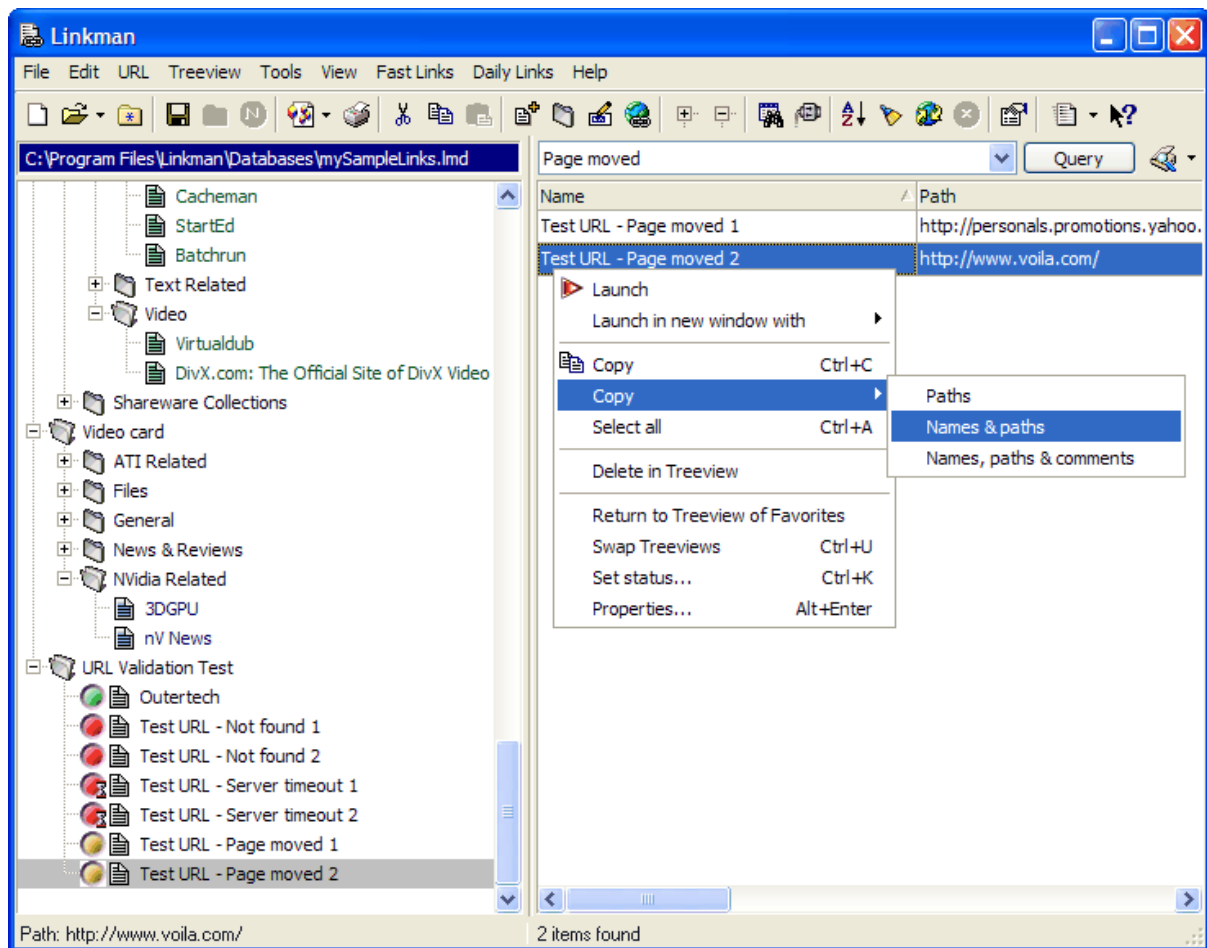

The [copy](#) menu is only shown if you hold down the **CTRL** key while right clicking the Query list item(s) (as in the Treeview shortcut menu).

On the next screenshot you can see the Duplicates section of Status Query.

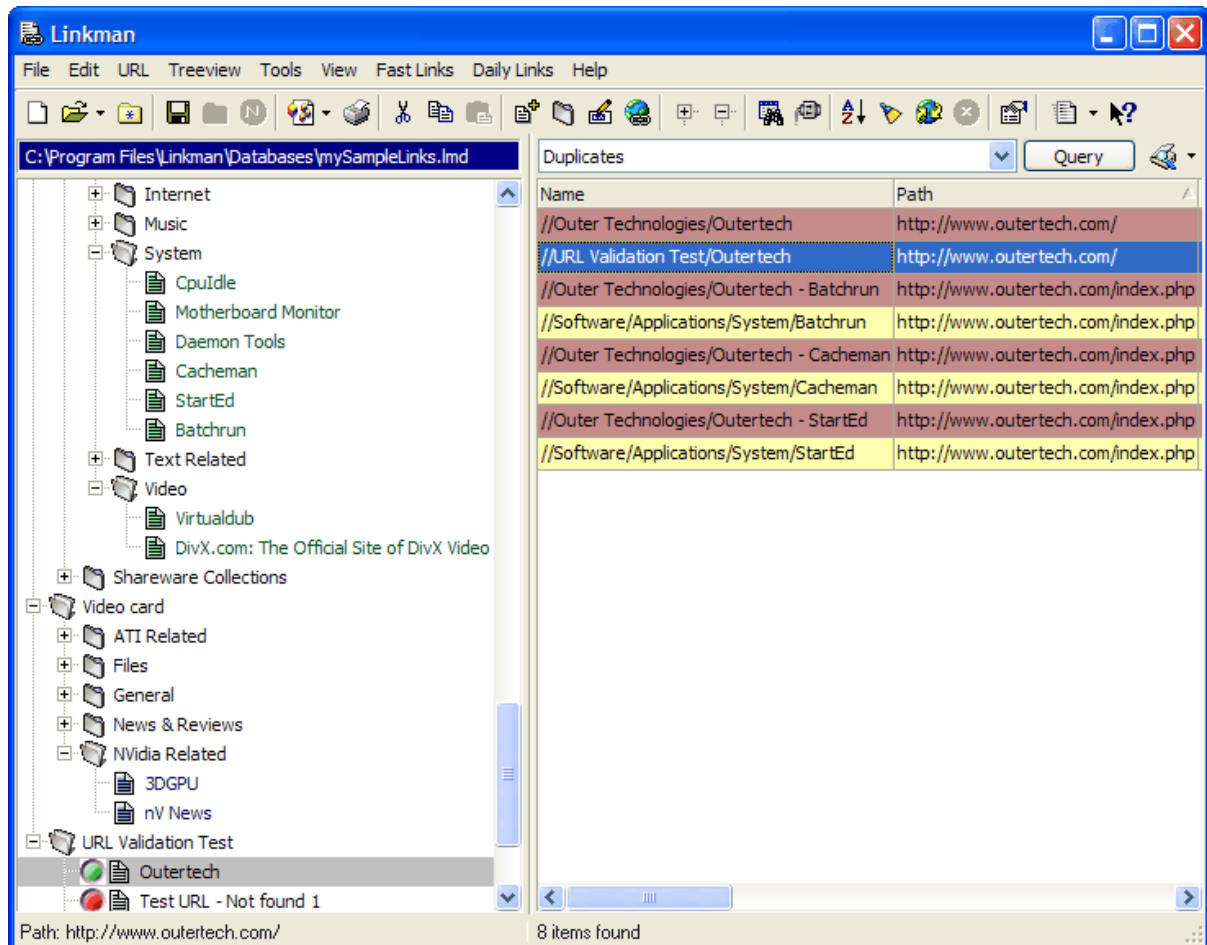

3.12 Drag & Drop

You can drag & drop selected items to a new location within the Treeview.

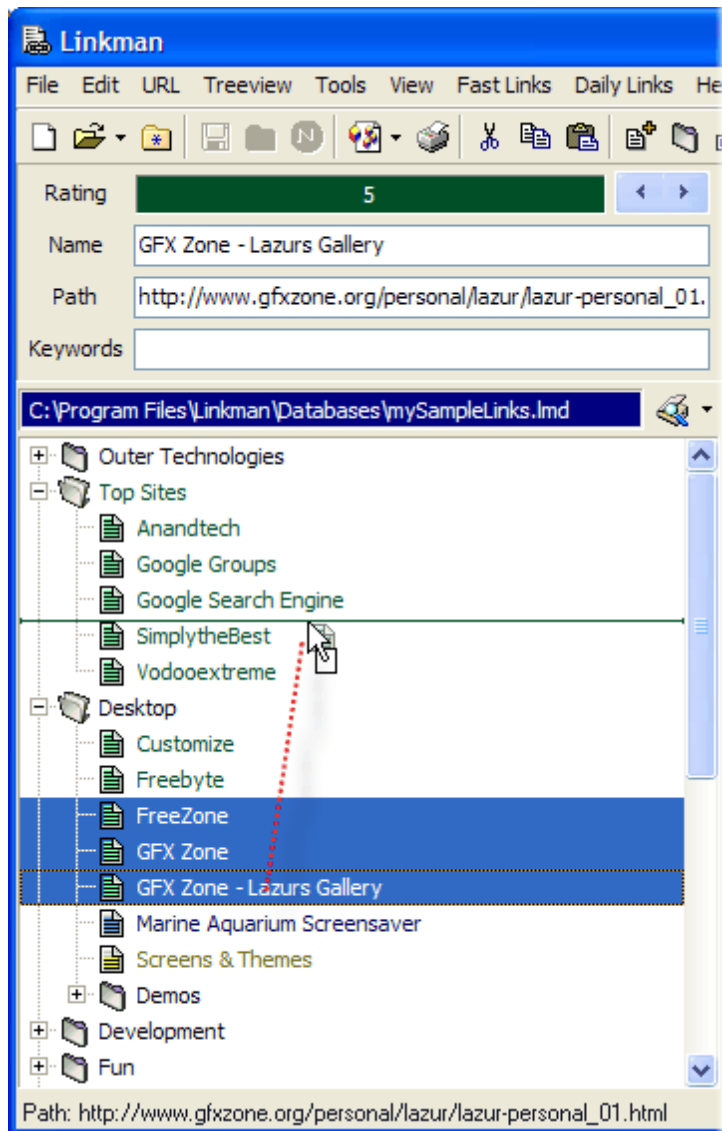

You can also drag & drop items between 2 Treeview panes. The 2 panes are independent datasets. By default Linkman copies the items to the opposite Treeview pane. If you want to move the items, change the **Move instead of copy** setting in **Tools | Settings | Interface**. You can also turn on/off this setting by pressing the **CTRL + M** hotkey.

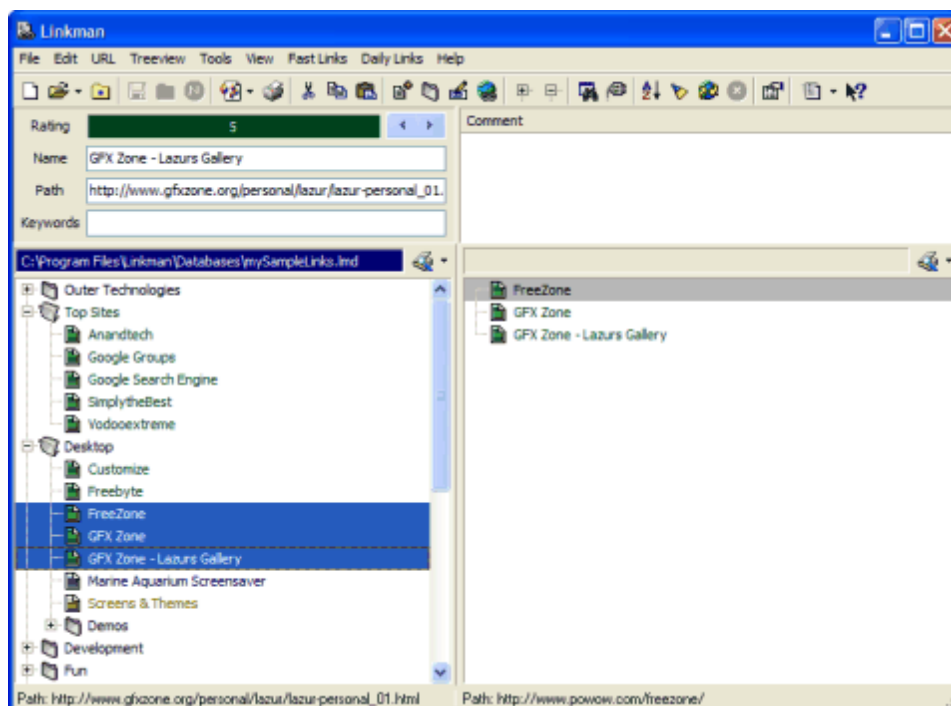
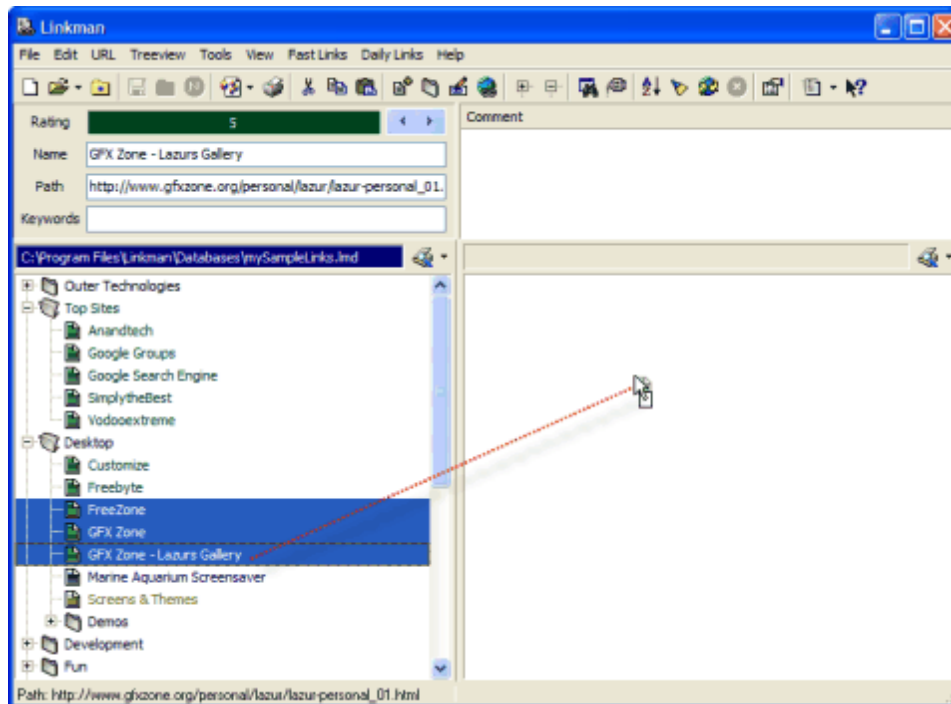

If you want to drag & drop within the same Dataset (= Treeview = Database), but still use 2 panels, set the right panel to Query mode. (See [Status query](#) for more info).

The next screenshot shows the left panel in Treeview mode, the right panel in Status Query/Folders mode of the same dataset. By drag & dropping you can move the links to a new folder within the same lmd file.

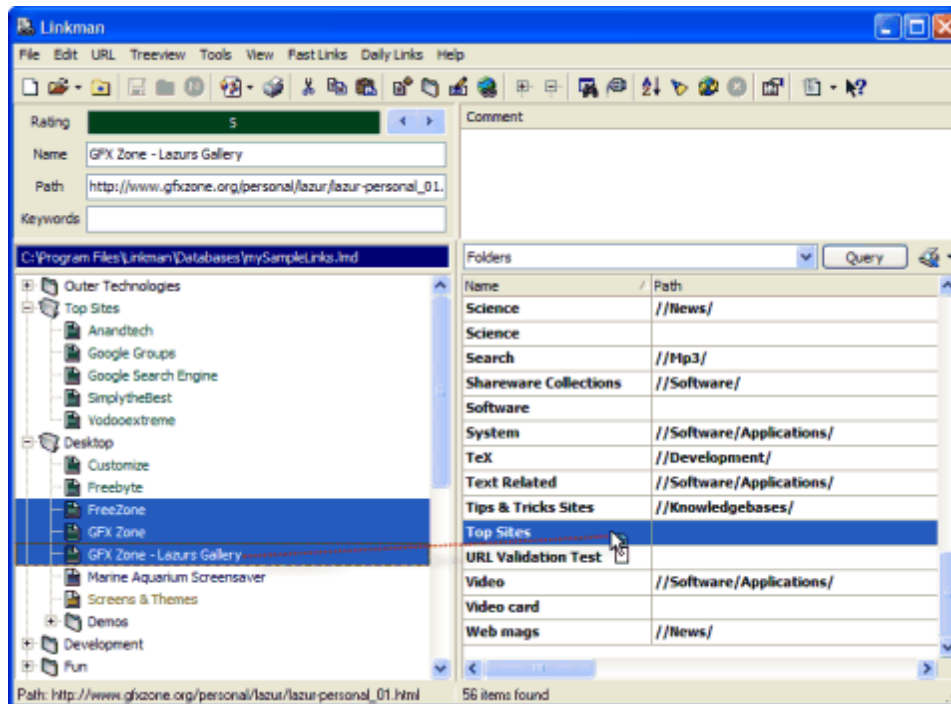

This works of course also the opposite way, in the screenshot below 3 items from Text Query list are moved to a new folder.

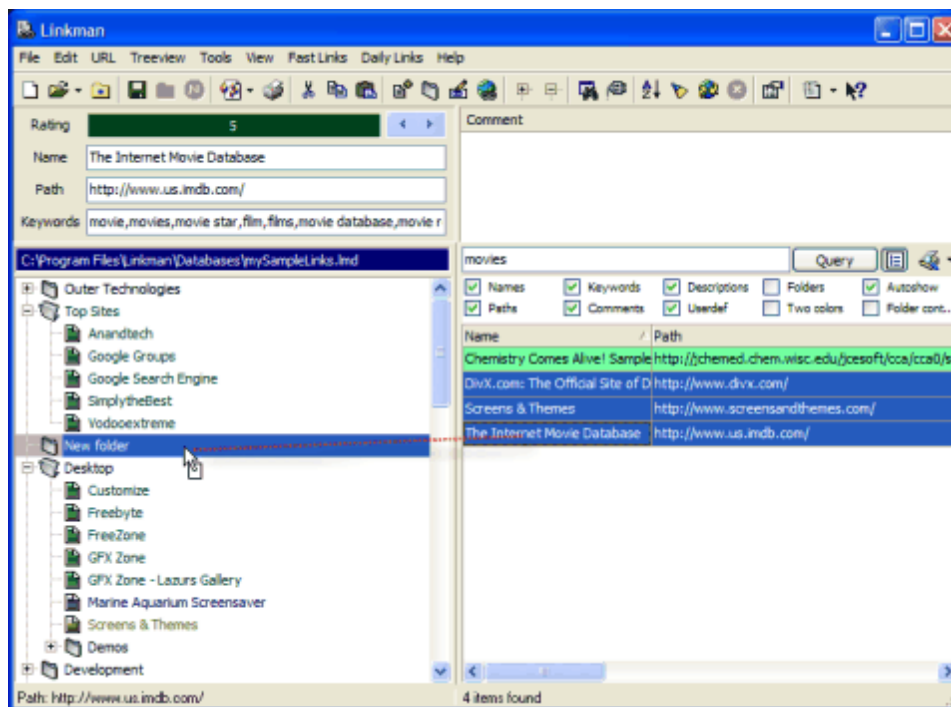

Drag & drop works not only within Linkman, but also from your browser to Linkman and the Linkman Drop Basket.

Drag & Drop from browser to Linkman works with Internet Explorer, Firefox, Mozilla, Avant Browser, Neoplanet, Netcapto and MyIE2. The Opera browser does not support drag & drop between applications.

The next 2 screenshots show the different Drag & Drop possibilities. In Internet Explorer you can also drag & drop links to the Linkman [Toolbar](#) if you want to add them to Linkman.

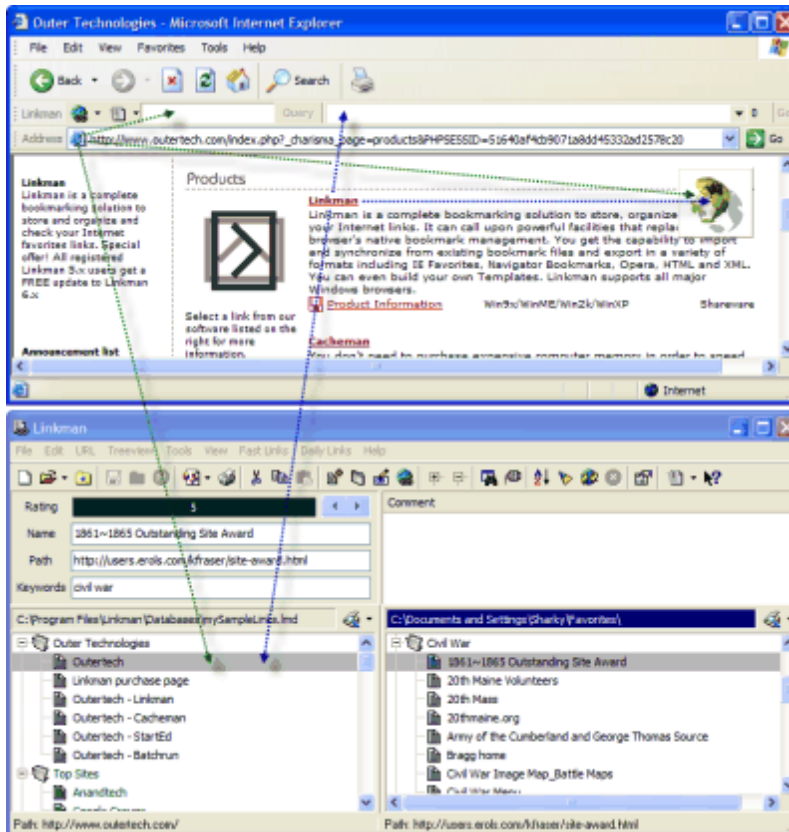

3.13 Add new links

Note

When searching for multiple terms, name and keywords of the parent folder will be taken into consideration for every link inside.

Example:

You have a folder called music with several links inside. Some of these links have the keyword software. If you search for music software all of these links will be found, even if they don't possess the music keyword.

So if you want to add a keyword to several links at once, simply add the keyword to the folder that contains these links instead.

This works also with folders, to add a keyword to multiple folders at once, add it to the parent folder that contains these folders instead.

1. Manual addition

Select the **New | Bookmark** command from the shortcut menu, click on the corresponding  button or press the **Ins** key.

A new item called *New Bookmark* will appear in the Treeview.

You can immediately change the name of the Bookmark. It could be anything meaningful to you like *Outertech* or *My First Bookmark*. Enter the Bookmark address in the Path edit box e.g. *http://www.outertech.com*, optional keywords and a comment.

If a **folder** is selected Linkman will attach the new Bookmark to the folder, if you want to insert the Bookmark above the folder hold down the **SHIFT** key while executing this command. To insert the Bookmark below the selected item, hold down the **CTRL** key.

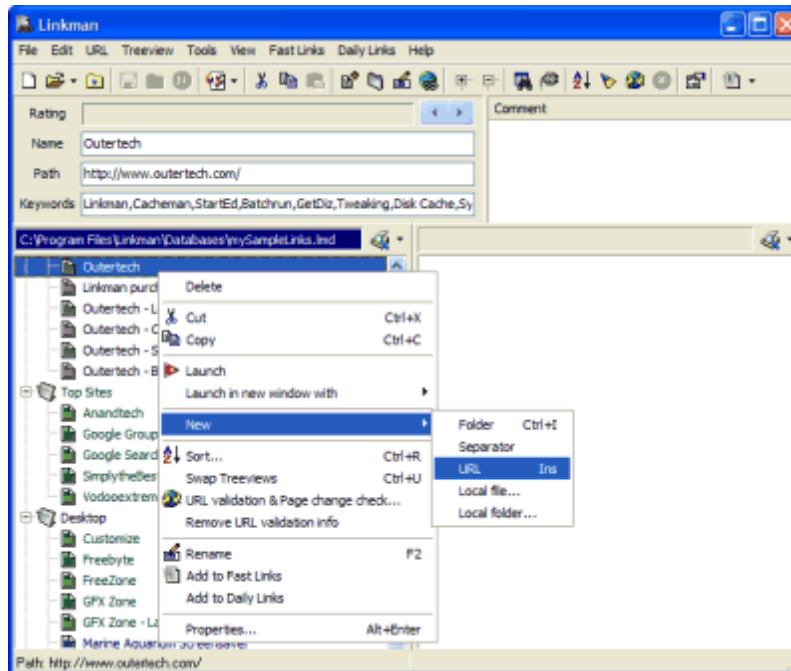

Click on the rating bar to rate the Bookmark. You can also use the **CTRL + 0-5** hotkeys.

You will now see the new Bookmark with the color of the rating you have given it. You can configure rating colors, caption and other settings in **Tools | Rating color configuration...** as explained later in the [Configuration](#) section of this Tutorial.

To access all Bookmark or Folder properties you can show the Properties dialog.

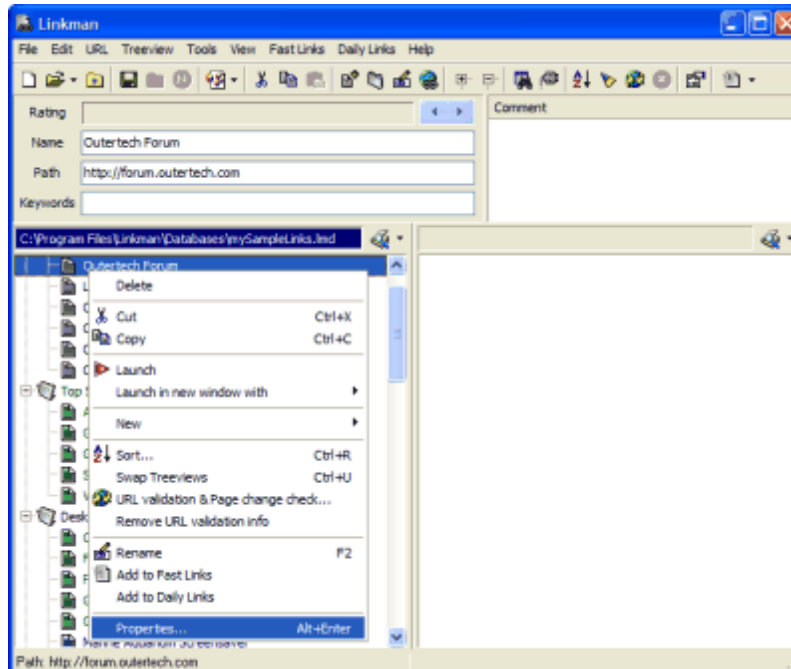

For properties description please refer to [this](#) section.

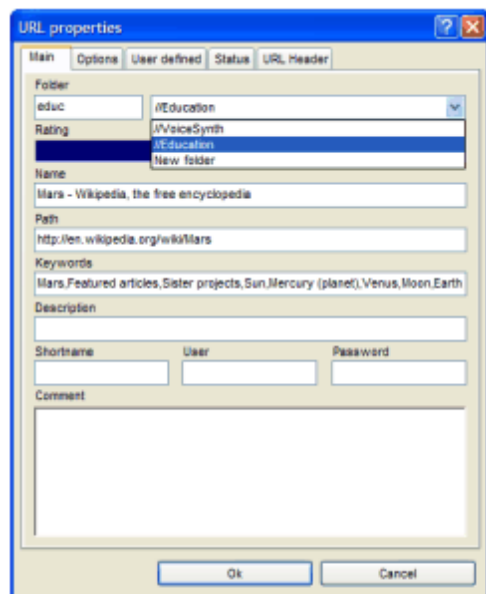

If you need faster properties access you can turn one the two Linkman panes into Properties mode.

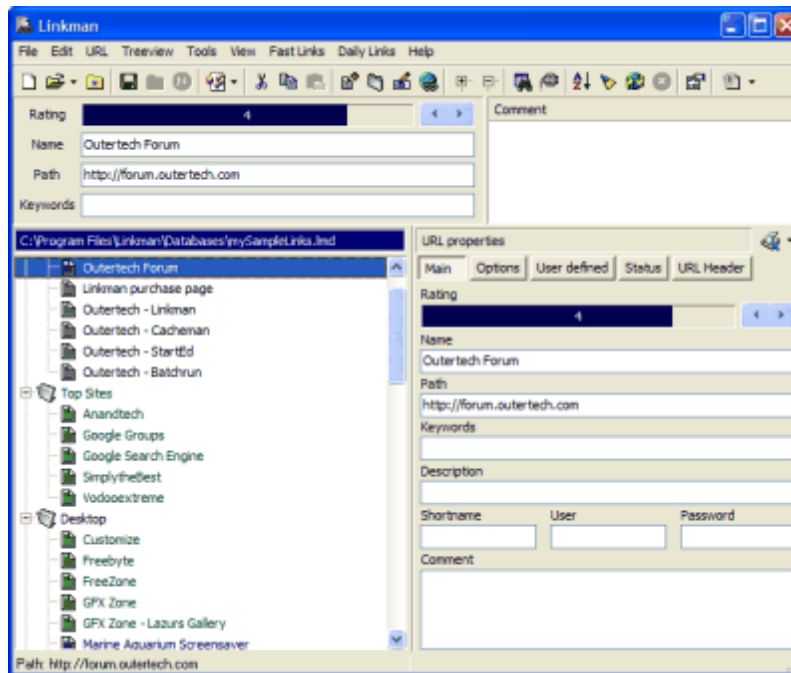
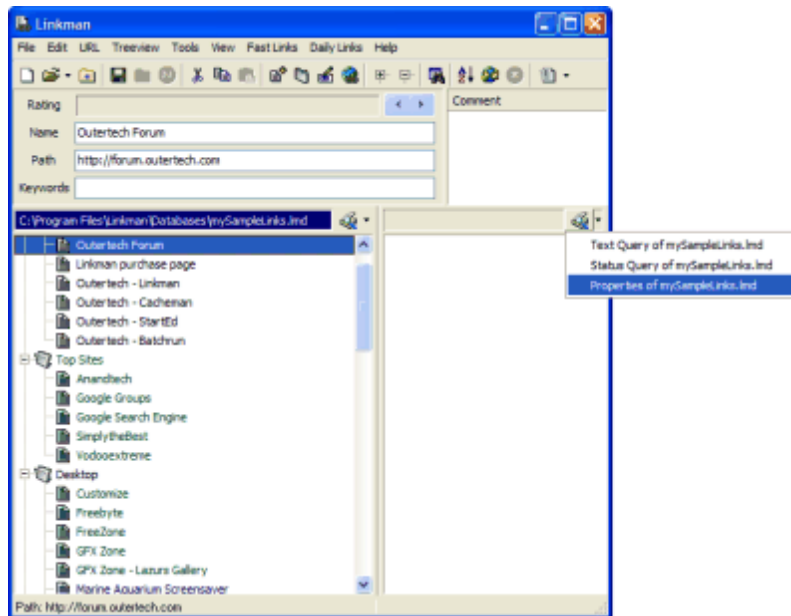

..and hide the main Edit Area.

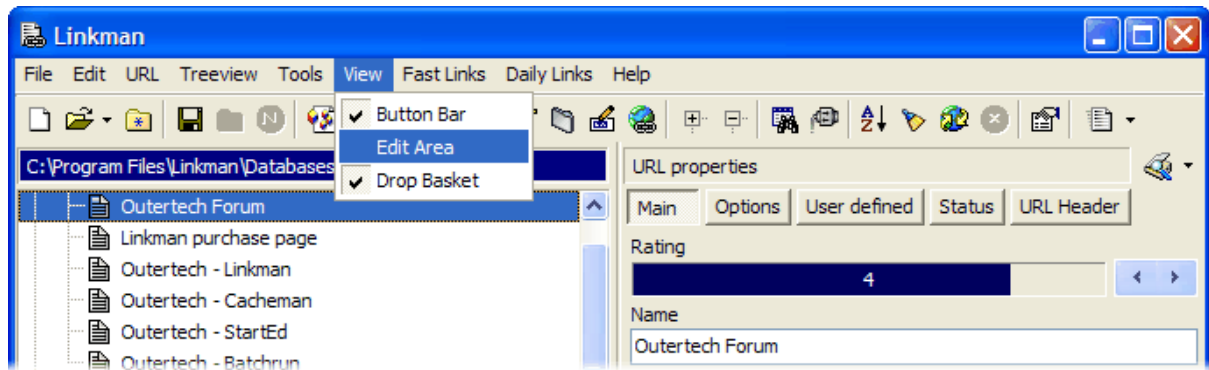

2. Addition from browser

In the beginning you must define a destination for the Bookmarks received from browser. Please go to [Tools](#) | [Settings](#) | [Receive Bookmarks](#) and configure it according to your preferences.

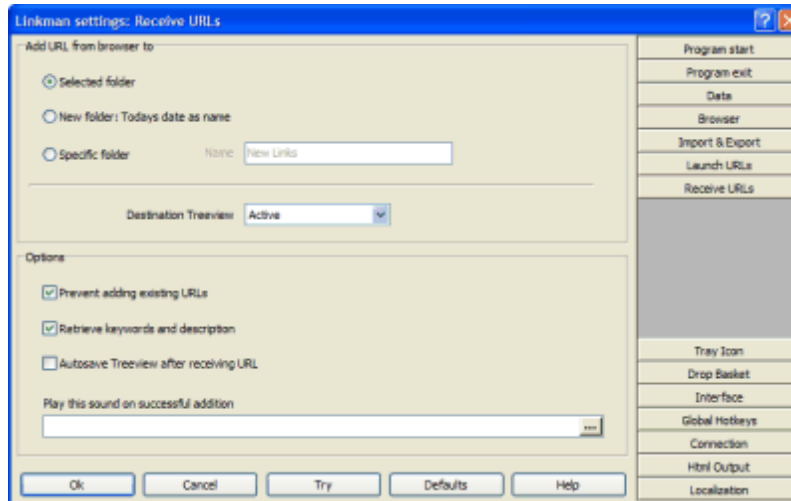

Linkman will add the received Bookmark(s) to the defined destination with one **exception**: If you use the [Add from browser](#) menu item **within** the Linkman main window (Treeview or Query list shortcut menu and Bookmark main menu) the Bookmark will be added to the **selected item**. If you launch the [Add from browser](#) function outside the main window (Tray Icon action, Tray Icon menu, Drop Basket action, Drop Basket menu, Hotkey, Internet Explorer Toolbar) Linkman will add the Bookmark(s) to the **defined destination**.

You can use the right click menu of Internet Explorer or Firefox or to add the current webpage to Linkman.

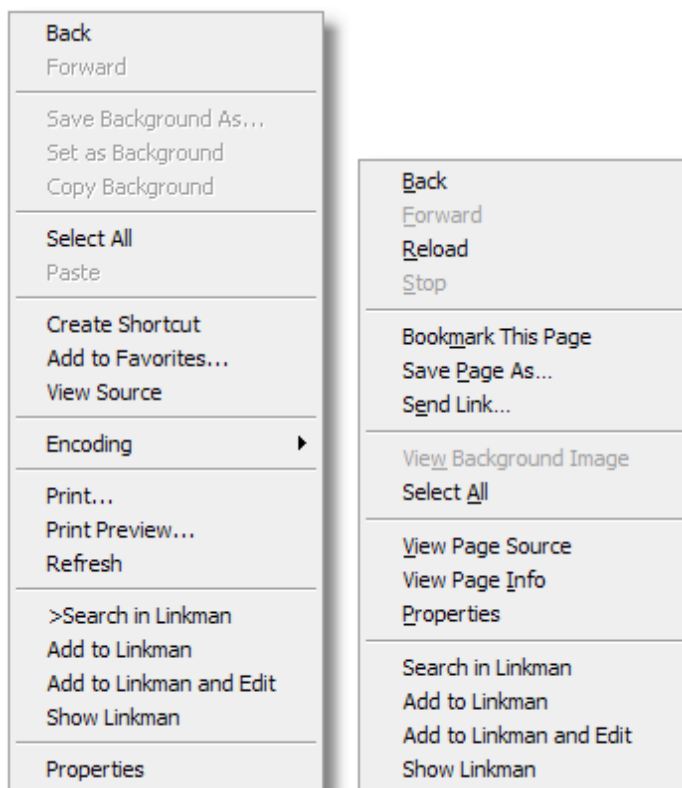

Please refer to the [Internet Explorer integration](#) and [Firefox integration](#) sections for more details.

The **Add from browser** menu item is only visible if Linkman finds at least one window of the supported browsers. If you use an Internet Explorer clone that Linkman does not support directly you must use [Drag & Drop](#) instead.

The screenshot below shows the **Add Bookmark from browser** function in the Treeview shortcut menu.

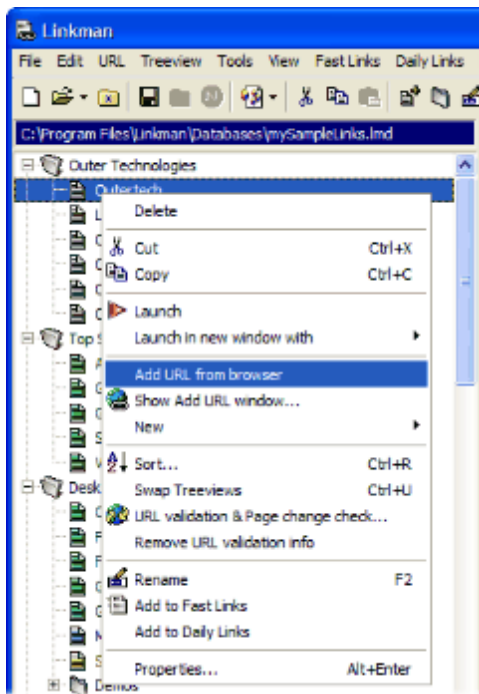

The next screenshot shows the **Add Bookmark from browser** function in the Query list shortcut menu.

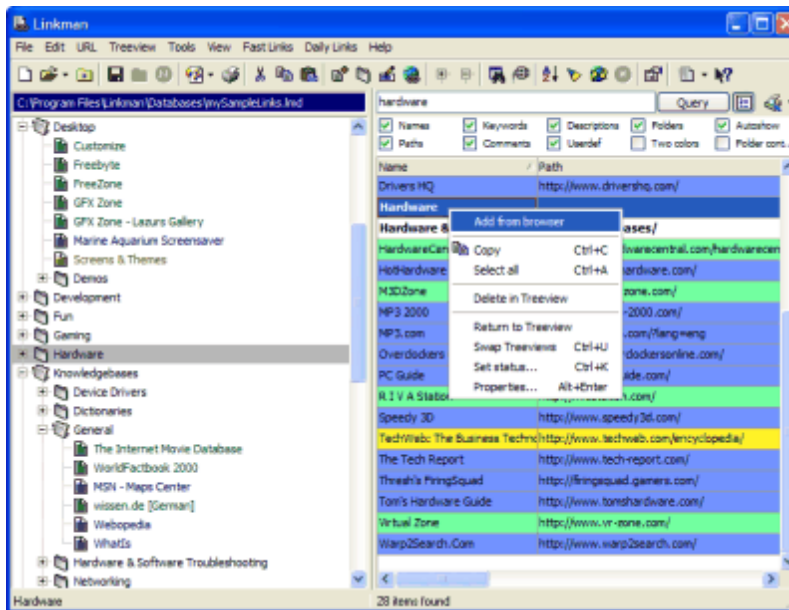

The **Add Bookmark from browser...** window can be launched from several places - the Button bar  symbol, the Bookmark main menu, the Tray and Drop Basket menu and a configurable global hotkey. The function opens a new window with a list of all available browser Bookmarks. You can add several Bookmarks at the same time. The **Add Bookmark from browser...** window displays also the Bookmark stored as text in clipboard.

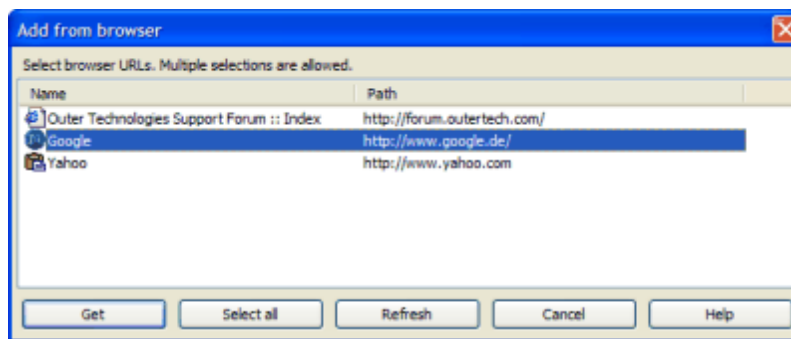

The screenshot below shows the Linkman [Internet Explorer Toolbar](#). The **Add and edit** function will display the [Properties](#) dialog after the addition.

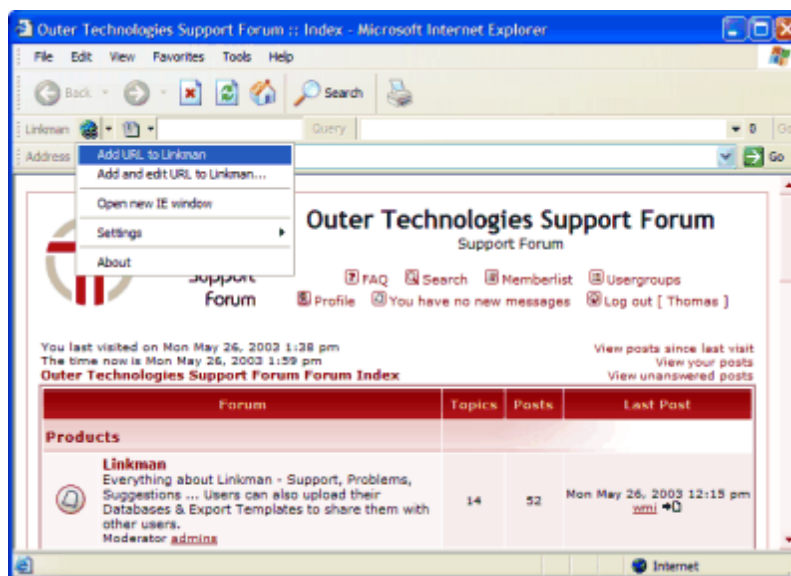

3. Drop Basket and Tray Icon

In the next 2 screenshots you can see how to add Bookmarks directly to a folder without showing Linkman's main window.

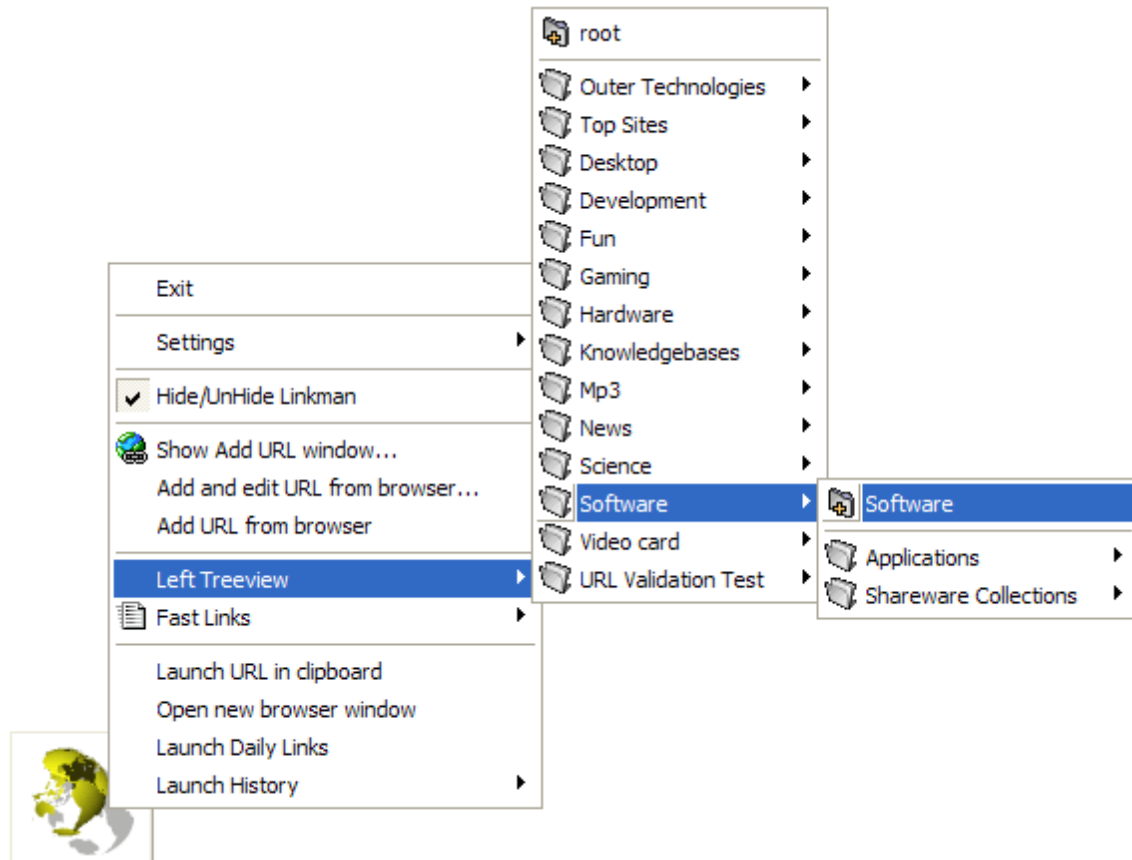

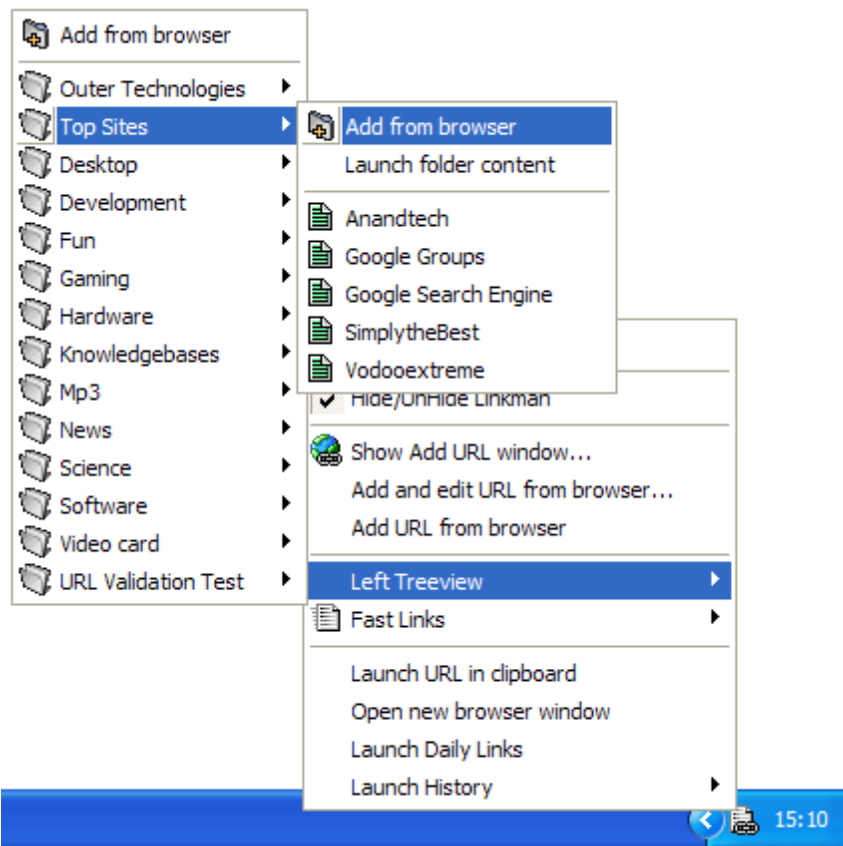

You can configure the Drop Basket functionality in **Tools | Settings | Drop Basket**, for example you can assign the **Add Bookmark from browser** function to a double-click on the Drop Basket window. To change the Tray Icon click events go to **Tools | Settings | Tray Icon**.

Tip

The Linkman tray icon can change its color to indicate a status change:

Red Icon normal operation mode

Purple Icon Linkman is loading or saving a bookmark database file

Green Icon Linkman has just synchronized a bookmark file using an external [synchronization](#) service like Dropbox or Google Drive. The Icon will stay green until a new bookmark is added, or an existing deleted.

4. Hotkeys

You can activate up to 10 external hotkeys to access Linkman while working with other programs. For a detailed description of hotkeys please refer to [this](#) section.

3.14 Launch links

Linkman offers many methods to launch Bookmarks.

1. Directly in your browser

Use the search function in the right click menu of your browser.

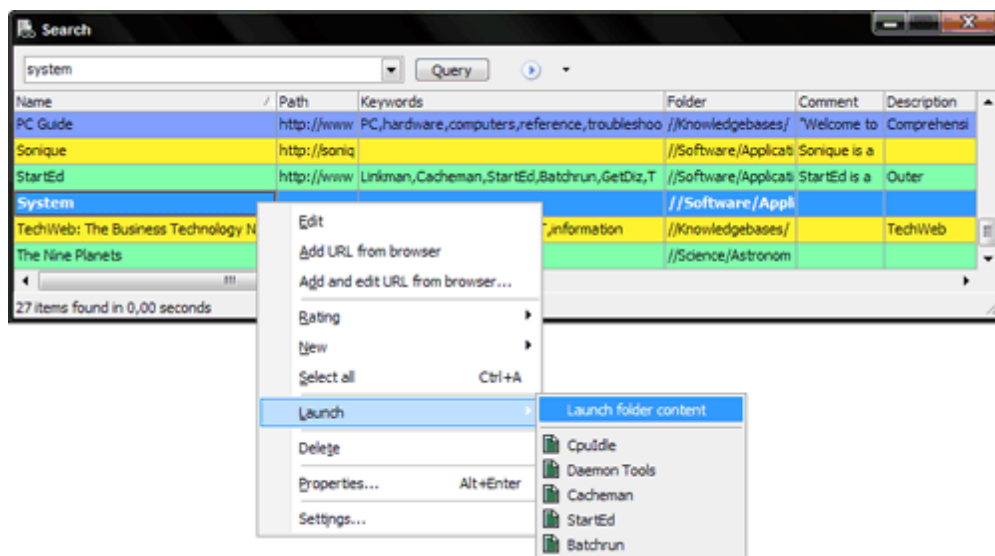
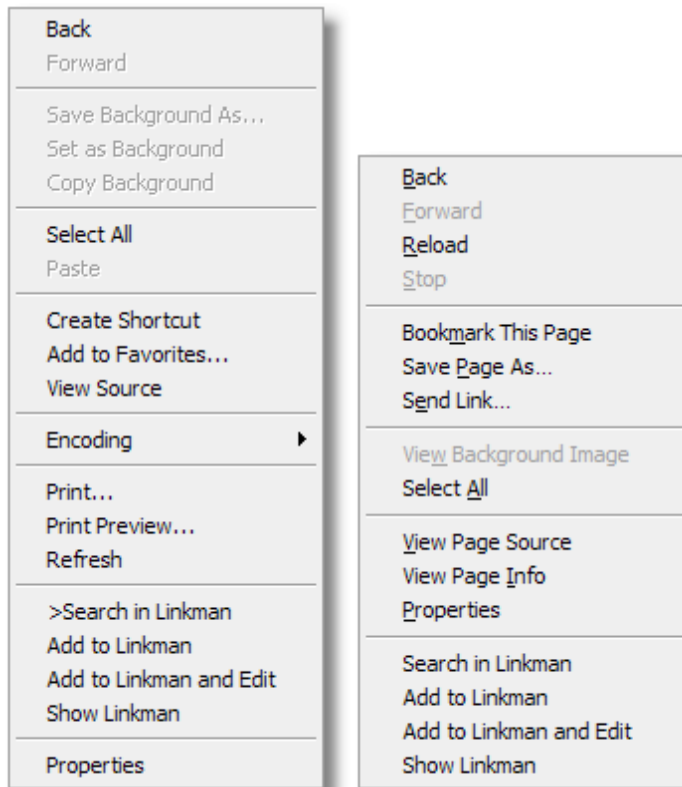

Enter the search text into the edit box. To launch the first result press enter. Alternatively you can double-click a Bookmark in the list. Double-clicking a folder will launch the folder content as tabs.

2. [Tray Icon](#) and [Drop Basket](#)

- Use the Launch History
- Browse the Left Tree and Right Treeview menus, click on a Bookmark to launch it, use the launch Folder content function to launch multiple Bookmarks at once
- Select the Launch Bookmark in Clipboard menu item (hidden until a Bookmark lands in clipboard)
- Use [Fast](#) or [Daily Links](#)

3. Within main window

- Double click a Bookmark in the Tree
- Press enter: the selected Bookmark will be launched
- Select Launch from menu (Bookmark and shortcut menu)
- Select Launch in new window with (Bookmark and shortcut menu)
- Select multiple Bookmarks and use the **Launch selected Bookmarks** function from the right click menu
- Select Advanced Launch (Bookmark menu)
- Use the Launch History (Bookmark menu and Status Query)
- You can also launch all Bookmarks within a Folder (Bookmark and shortcut menu)
- Use Fast or Daily Links

Launch configuration

At the beginning you should check if Linkman has detected your browser paths correctly. Go to **Tools** | **Settings** | **Browser**.

In the screenshot below you can see Winamp 3 is set as user defined browser. This way you can play Winamp streams in Linkman's Tray Icon or Drop Basket.

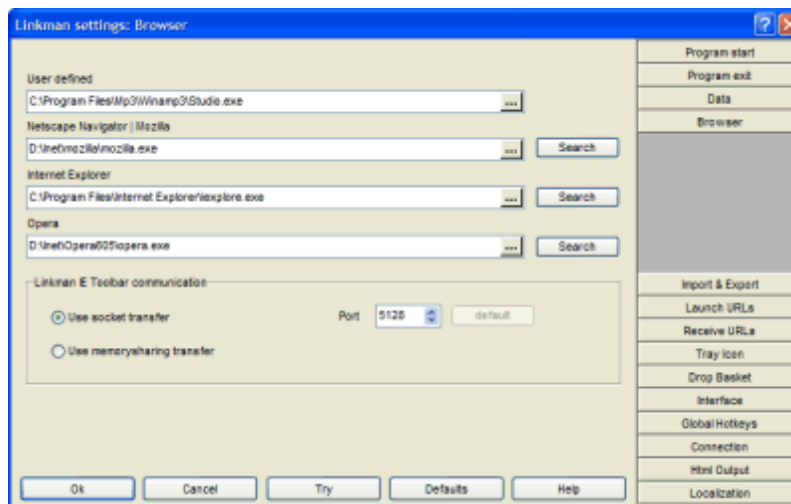

In the next step you should select your default browser (**Launch Bookmarks**) and the launch options.

Bookmark Path associated launch is designed to associate specific path content with a browser. Some web sites may not work with your default browser correctly, e.g. the Microsoft website is known to work correctly only with the Internet Explorer. You can configure Linkman to launch all Bookmarks with Firefox except the ones containing the text Microsoft.

Internet Explorer "forgets" sometimes the size of the window, with Linkman you can avoid this annoyance.

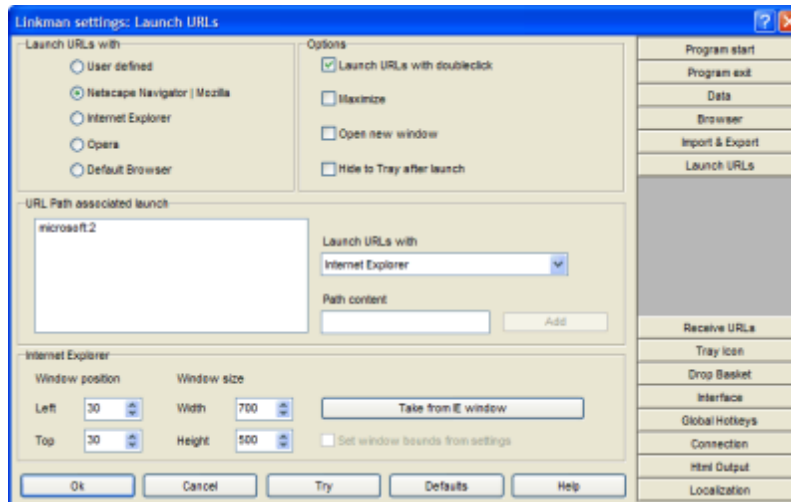

You can configure also every single Bookmark to launch with a specific browser as seen in the screenshot below.

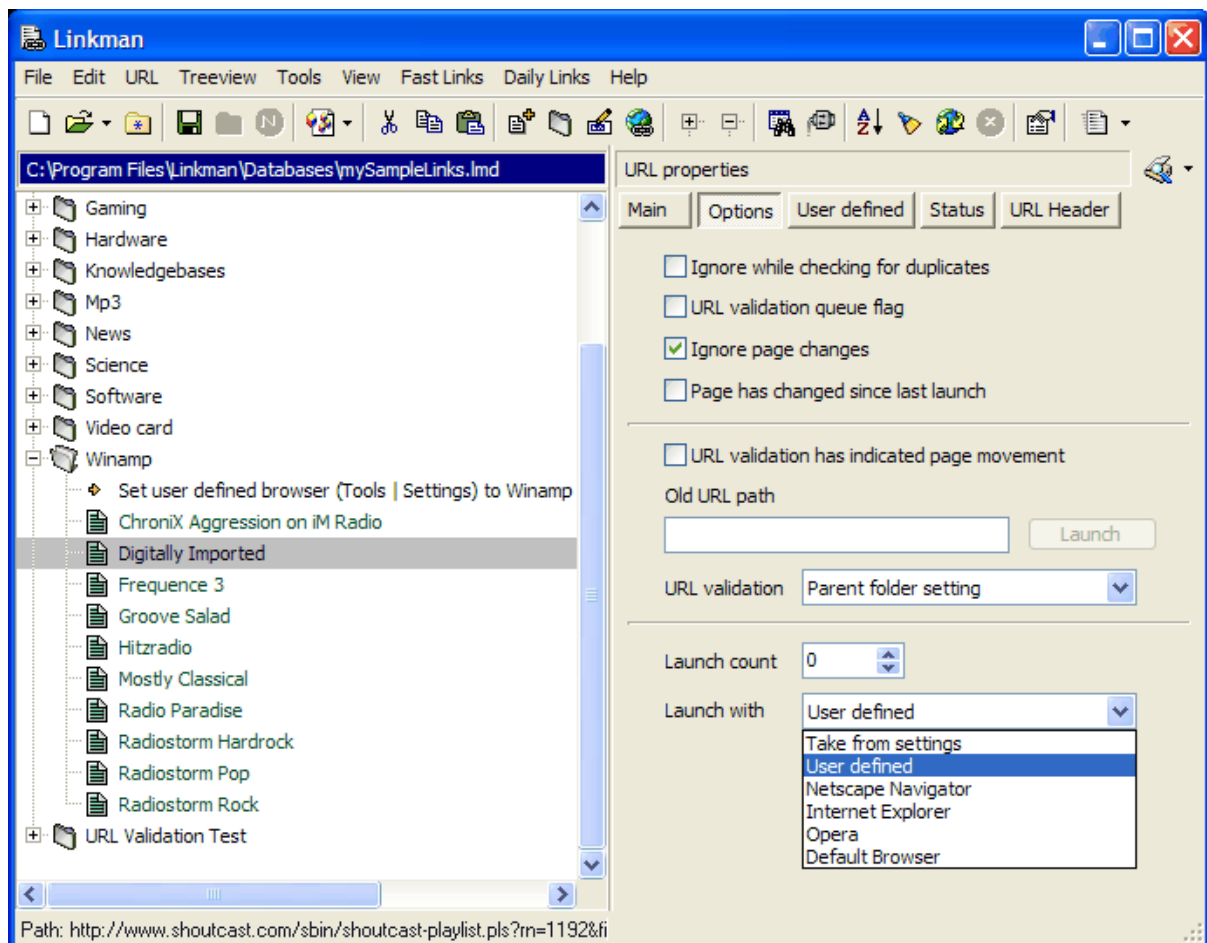

By default you can launch a Bookmark with a double-click. If you hold down the **SHIFT** key while launching a Bookmark Linkman will hide to tray after the Bookmark has been started. In case you have disabled the double-click in settings you can use the launch functions of the shortcut menu.

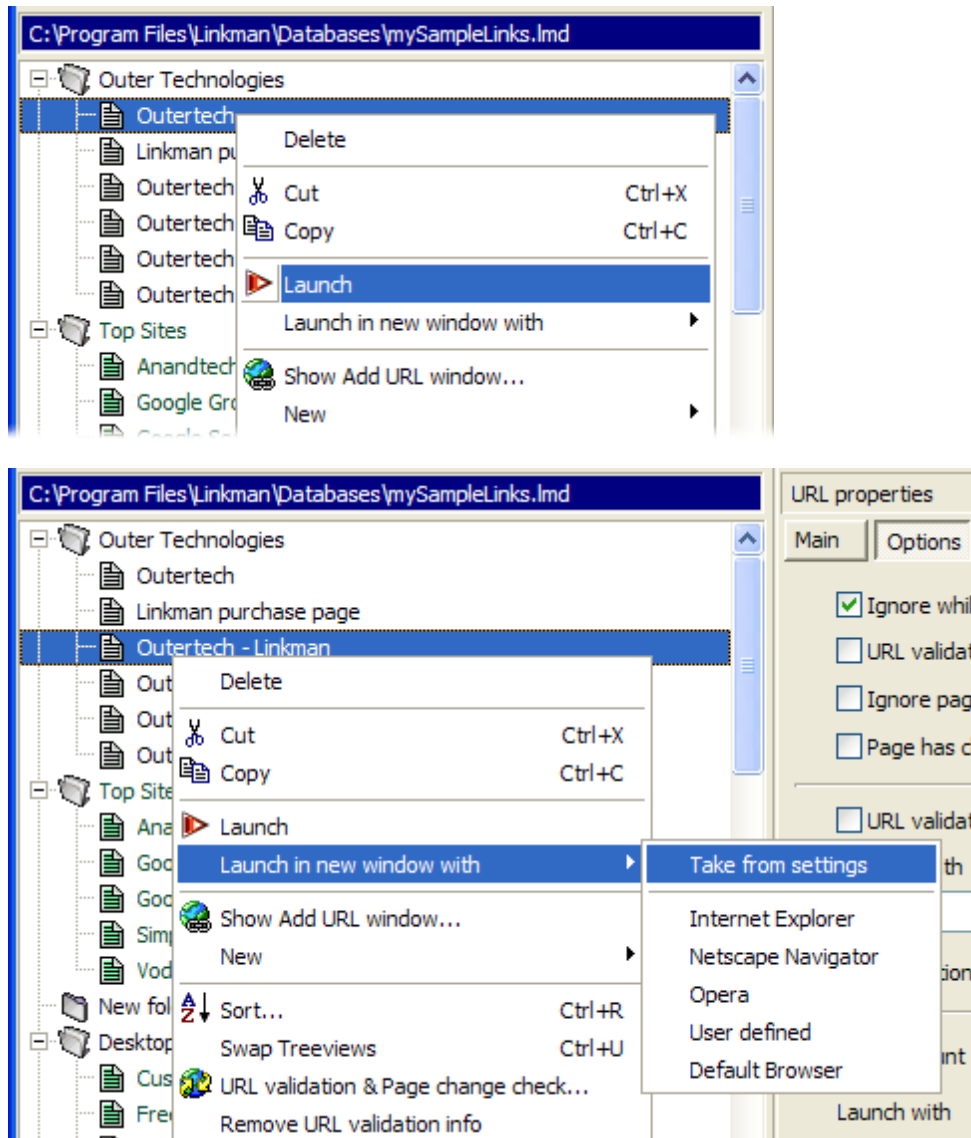

Linkman can launch multiple Bookmarks with a single click.

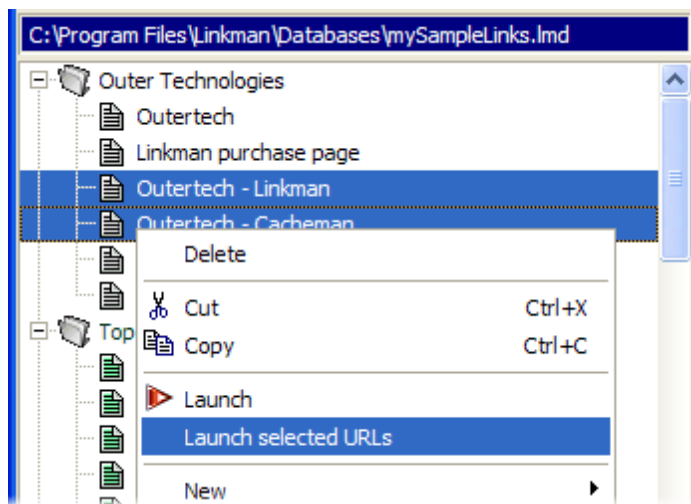

You can also launch all Bookmarks inside a folder.

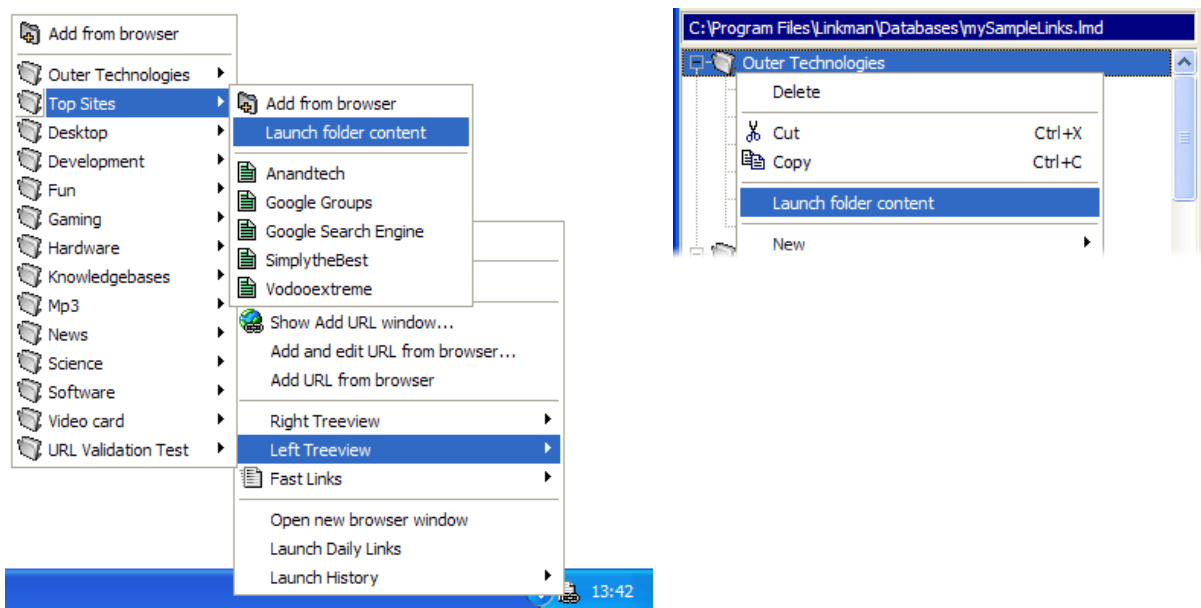

The Launch History can be accessed in Bookmark menu, Tray Icon, Drop Basket menu and Status Query. To configure maximum History items or disable the Launch History (by setting max items to 0) go to [Tools](#) | [Settings](#) | [Tray Icon](#).

The screenshot below shows the Launch History in the Tray Icon menu.

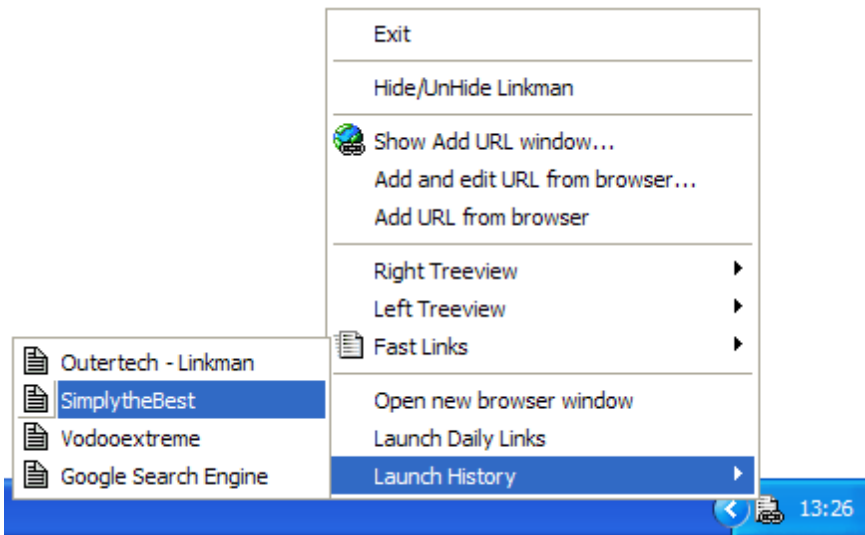

Linkman can also open a new browser window with the Bookmark placed in clipboard. The menu item is available in the Tray Icon and Drop Basket menu, but only visible if Linkman finds a valid Bookmark (e. g. text starting with `http://` or `www.`) in clipboard.

On the screenshot below you can see the Drop Basket menu with the mentioned menu item. For more details please refer to the [Drop Basket tutorial](#).

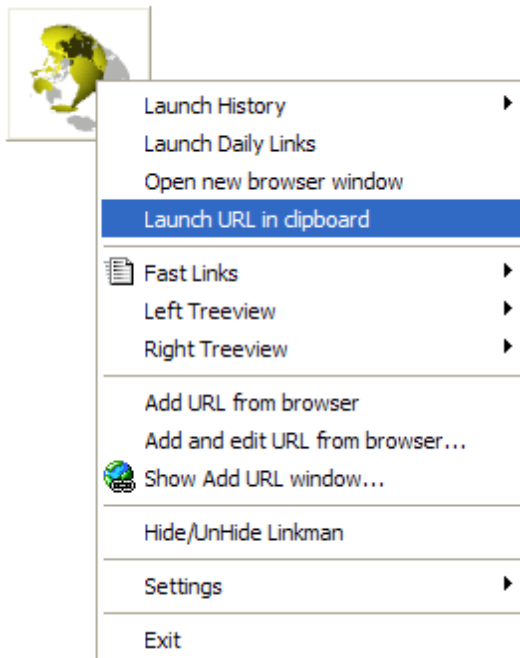

Internet Explorer Toolbar

With the Linkman IE Toolbar you can access your Linkman database in a matter of seconds. Just type in the search terms (you can use the *or*, *and*, *not and* operators). Press enter to launch the first result, or select the Bookmark from the combo box. The IE Toolbar has an extra [section](#) in this Tutorial.

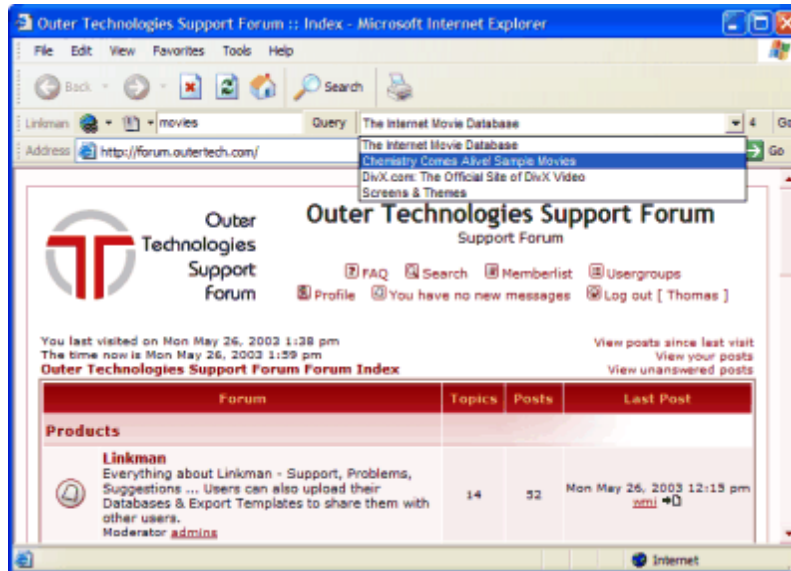

Fast Links

Fast Links is a list of your most important Bookmarks. Linkman gives you the ability to access this list from several places.

You can modify all your Fast Links using the **Fast Links | Edit...** function.

Linkman contains already 3 example Fast Links after the installation. To add more Fast Links select the Bookmark(s) and launch the **Fast Links | Add selected items** command or right-click the selected entries and click **Add to Fast Links** from the shortcut menu that appears. You can also add complete folders to Fast Links.

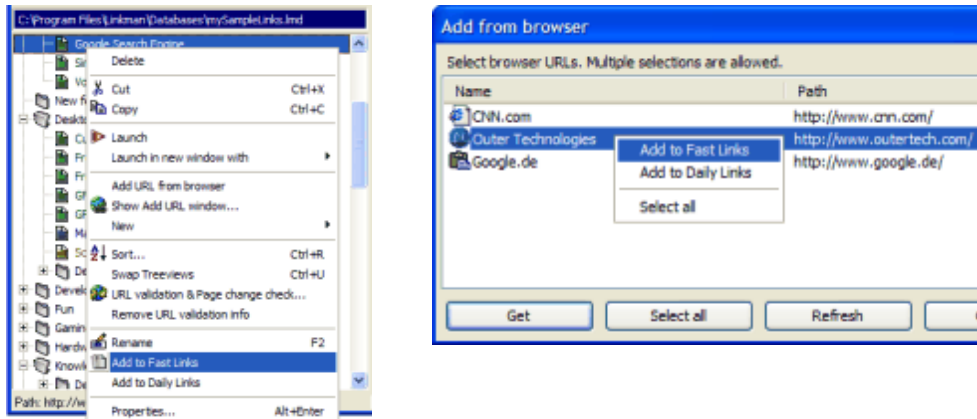

You can access Fast Links thru the **Fast Links | Launch** menu item, the Fast Links button drop-down menu (on the [Button bar](#)), in the Tray Icon shortcut menu, the Drop Basket shortcut menu and the [Internet Explorer Toolbar](#).

The screenshot below shows Fast Links in Tray Icon menu.

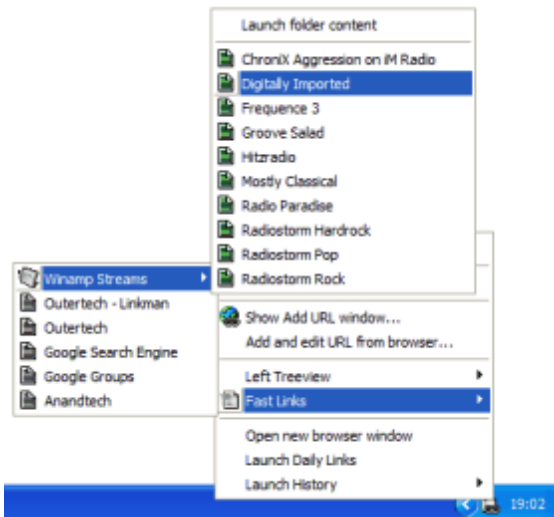

Fast Links can be also started using the **Launch Fast Link** function (Fast Links menu or Global Windows Hotkey configurable in **Settings | Hotkeys**). Enter the name of the Fast Link and hit enter. Additionally, instead of a Fast Link name you can type the Shortname of any Bookmark, as seen in the screenshot below.

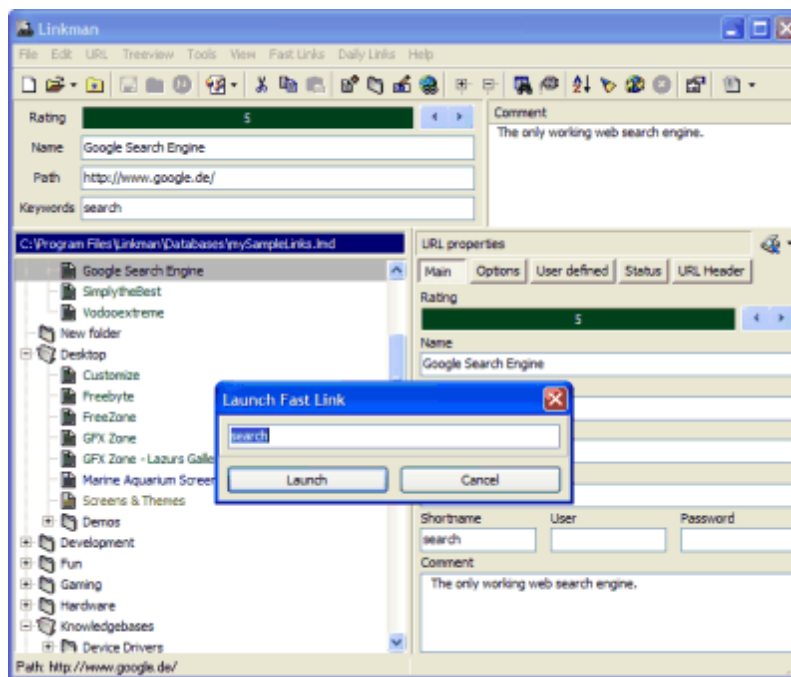

Daily Links

If you visit some sites regularly during the course of the day then this feature is just for you.

Adding a Bookmark to your Daily Links is easy. Select & Right-click the Bookmark(s) in the Treeview and click the **Add to Daily Links** item from the shortcut menu that appears.

Continue adding Bookmarks to the Daily Links till you have your group of sites you visit regularly.



From now on whenever you want to launch these sites, you just need to run the **Daily Links | Launch** command or **Launch Daily Links** from the Tray Icon shortcut menu or the Drop Basket shortcut menu. This will launch all these web pages in one click.

The screenshot below shows the according menu item in the Drop Basket shortcut menu.

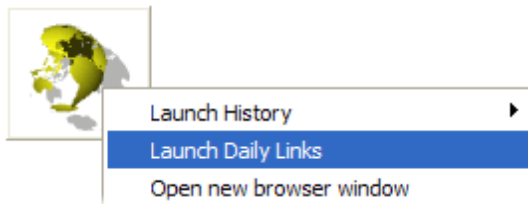

You can modify all your Daily Links using the [Daily Links](#) | [Edit...](#) function.

Why does Linkman not store Bookmark launch dates?

Enable launch dates storage in [Tools](#) | [Settings](#) | [Data](#).

3.15 Drop Basket & Tray Icon

The Drop Basket is a special Linkman window that is always on top of other applications.

You can activate the Drop Basket in the View menu.

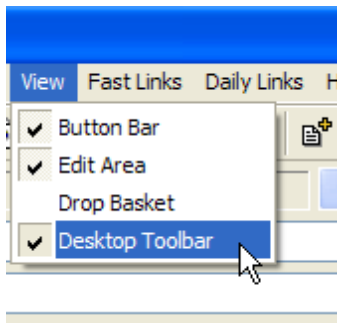

If you close the Linkman main window, the Drop Basket will still stay on the screen. To move this window to a different position click on it with the left mouse button and keep the button pressed while moving the mouse. You can access some of Linkman functions in the shortcut menu of the Drop Basket.

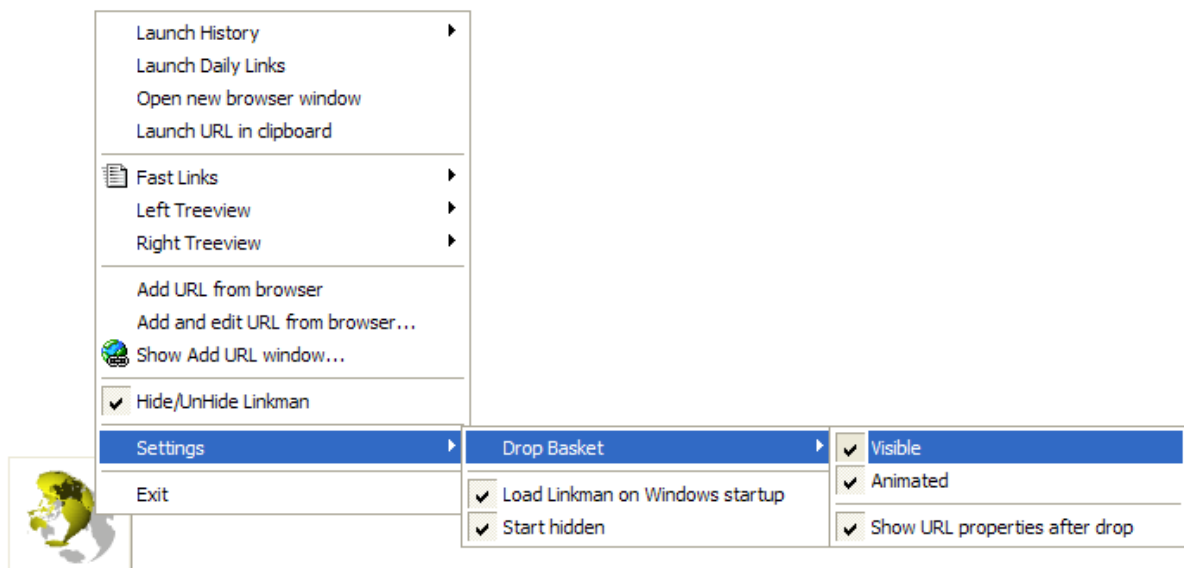

If you don't want to use the Drop Basket simply turn it off by unchecking **Visible** (as seen on screenshot).

To configure the Drop Basket mouse click events and image go to **Tools | Settings | Drop Basket**. The Linkman Tray Icon mouse clicks can be configured in the same way (**Tools | Settings | Tray Icon**).

By default the Drop Basket is configured in this way:

Double click: Add Bookmark from browser (destination can be configured in **Tools | Settings | Receive Bookmarks**)

Right click: Display menu

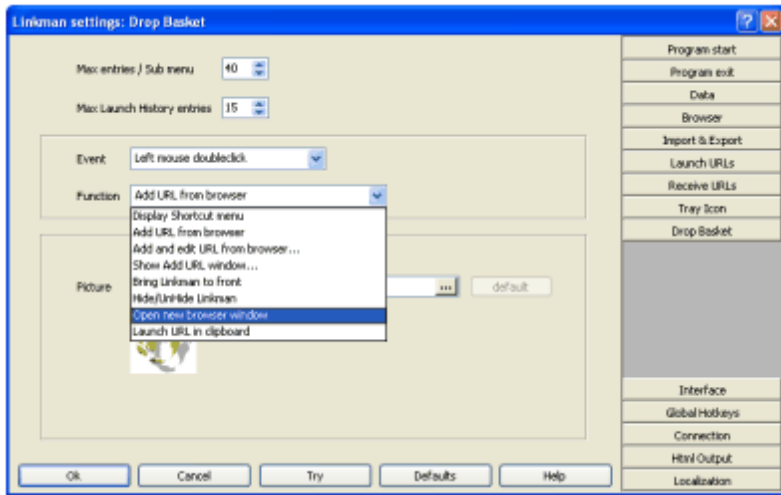

You can drag & drop Links (both Internet and local files) from Internet Explorer, Firefox and some other browsers to the Drop Basket to add them to Linkman.

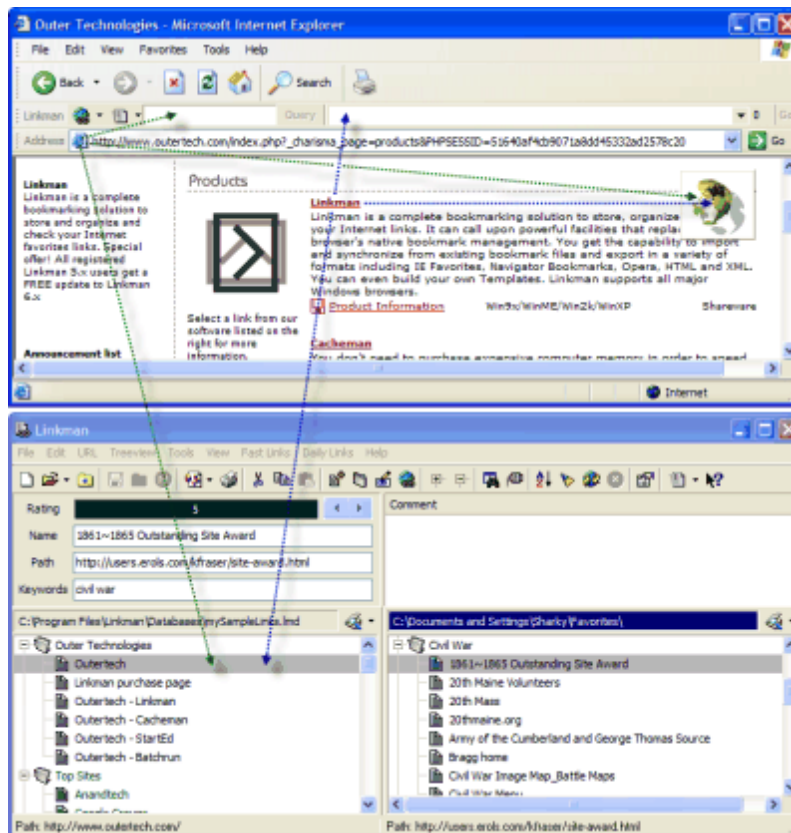

You can set the destination of the dropped links in [Tools](#) | [Settings](#) | [Receive Bookmarks](#).

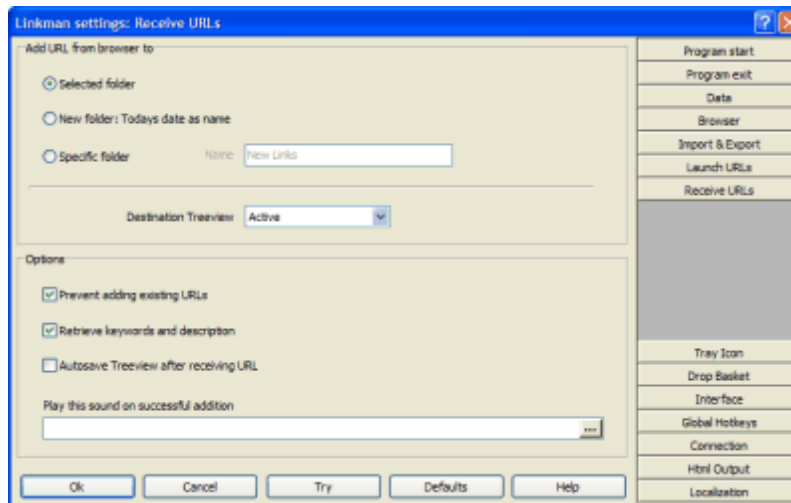

Tray Icon

The Linkman Tray icon has comparable functionality to the Drop Basket (see above) minus Drag & Drop and free positioning.

You can configure what should happen on a single left, double left and right click on the Tray Icon ([Tools](#) | [Settings](#) | [Tray Icon](#)).

By default the Tray Icon is configured in this way:

Single click: Open new browser window (which browser should be opened can be set in [Tools](#) | [Settings](#) | [Launch Bookmarks](#)).

Double click: Hide/Unhide Linkman (main window)

Right click: Display menu (see screenshot below)

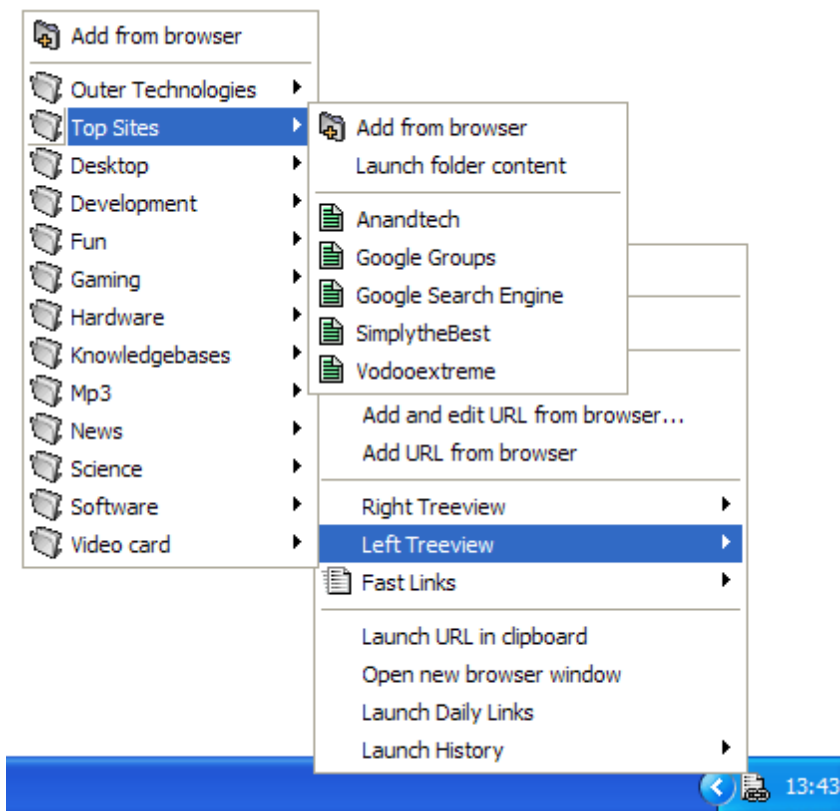

Why can't I see all Tree items in the Tray Icon / Drop Basket Treeview menus?

By default Linkman limits every sub-menu to 40 items to speed up menu drawing. Go to **Tools | Settings | Tray Icon** to set the maximum number of Bookmarks which should be visible in the Tray and Drop Basket Tree menu.

How to disable Bookmark History?

Go to **Tools | Settings | Tray Icon** and set max items to 0.

3.16 Configuration

1. Global Settings



Linkman is extremely configurable. To get the explanation for a specific option use the context sensitive help. Click on the **?** button located in the right upper corner of the settings window. The cursor shape will change to a **?** symbol. Now click on a GUI element to get the description text.

If you modify something and want to restore you old setting click on the **Cancel** button, the dialog will be closed and the settings will be NOT stored.

What is the Try button for?

You may want to check out some options without making the changes permanent - e.g. change the background color of the Treeview panes. To do this perform the following steps:

Go to the Interface section

Select **Tree background** from the combo box in the **Colors** section

Change the color by clicking on the **Palette** button

Click the **Try** button - you will see the Treeview panel will change its color immediately.

If you don't like the color and want your original color back simply press the **Cancel** button and Linkman will restore your original settings.

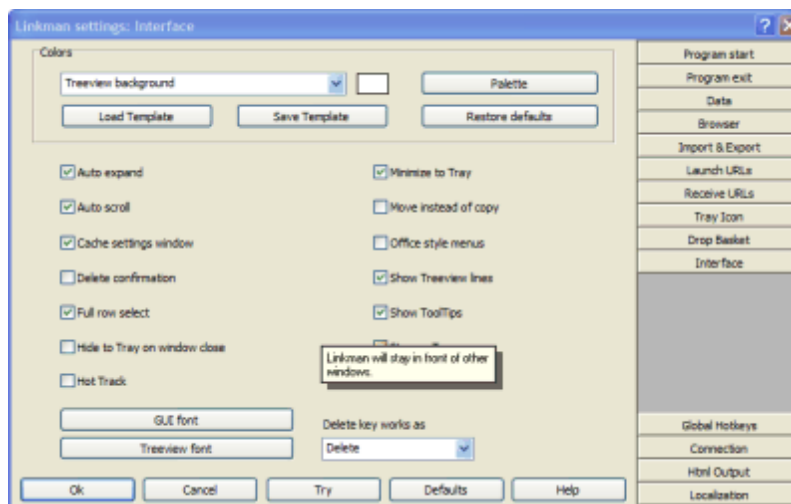

Receive bookmarks date format

When adding multiple bookmarks at once from a web browser Linkman will create a new folder for the new bookmarks. The caption of the folder is configurable.

%name% will be replaced with the name of the first bookmark added to the folder (usually the first tab in the browser).

Additionally [date tokens](#) can be used. If you don't want a text to be formatted at all, place it in quotation marks. For example "yy" will create a folder with the name yy. "yy"dd will create a folder with the name yy05 (if you are on the 5th day of the month).

2. Treeview properties

You can access the Treeview properties in the **Treeview** main menu and the **Tools** menu (**Rating color configuration...**).

On the **Ratings** page you can configure the rating system for the current and all new databases. Set the minimum, maximum allowed Ratings, the colors and captions for every Rating point. By clicking the **Default for new files** section Linkman will remember the configuration and use it for new databases. You should always check this checkbox if you want to use Ratings for Internet Explorer Favorites!

You can save and load the rating system configuration to templates and also restore the default configuration (**Set to default**).

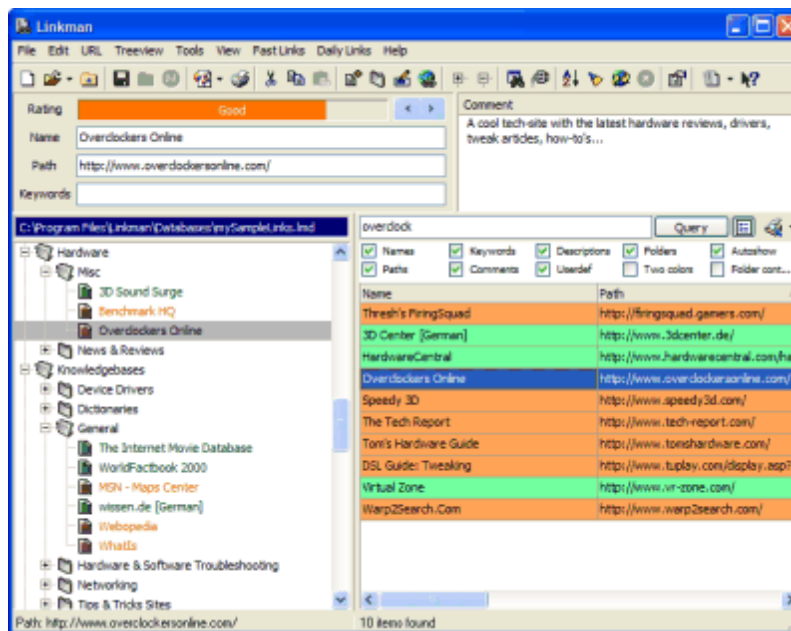
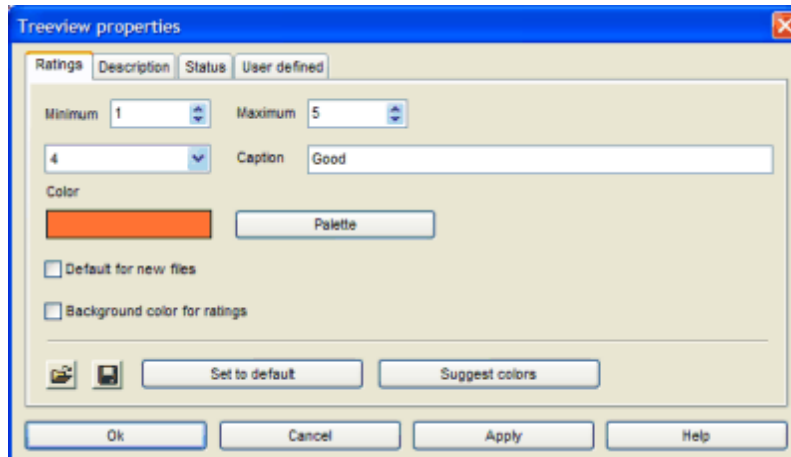

On the **User defined** page you can set labels for the User defined fields of the current database.

In the example below we have set *Language* as label for the first alphanumeric field.

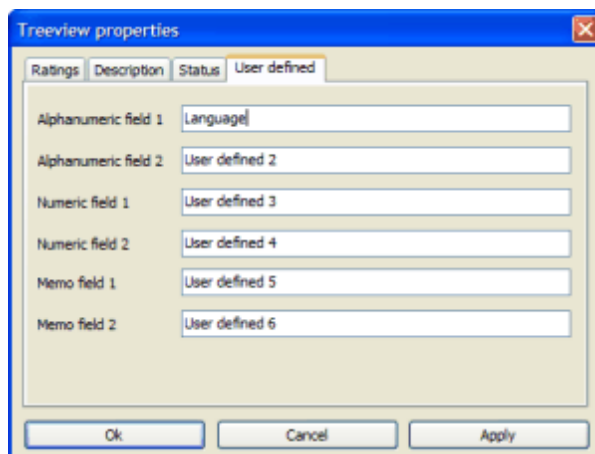

After clicking on **Ok** you see the change immediately in the properties section of the Bookmark.

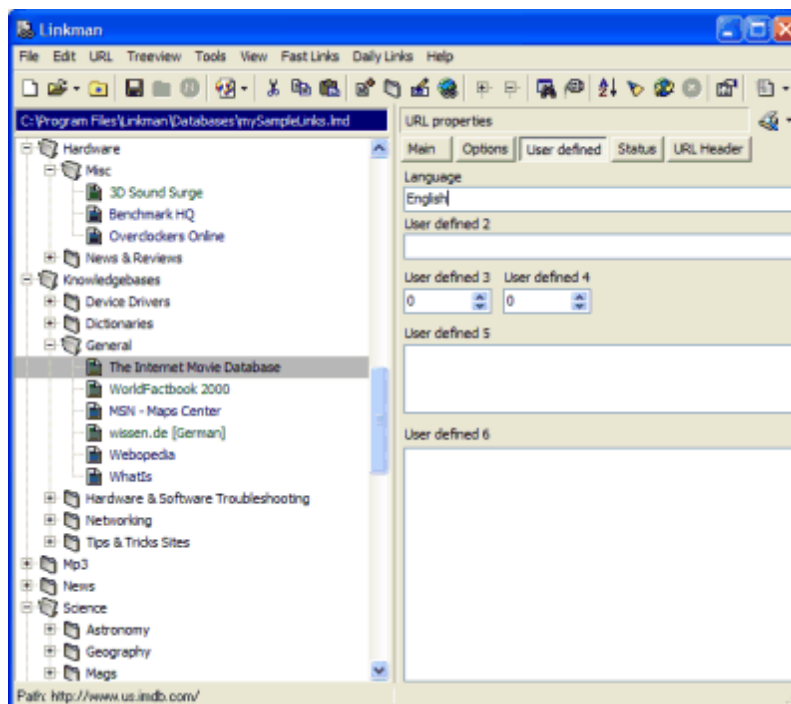

3.17 Bookmark validation

If you want Linkman to dial a DialUp Connection or to access the internet over a proxy server please set the corresponding values in the Connection page of the Settings window (**Tools | Settings**).

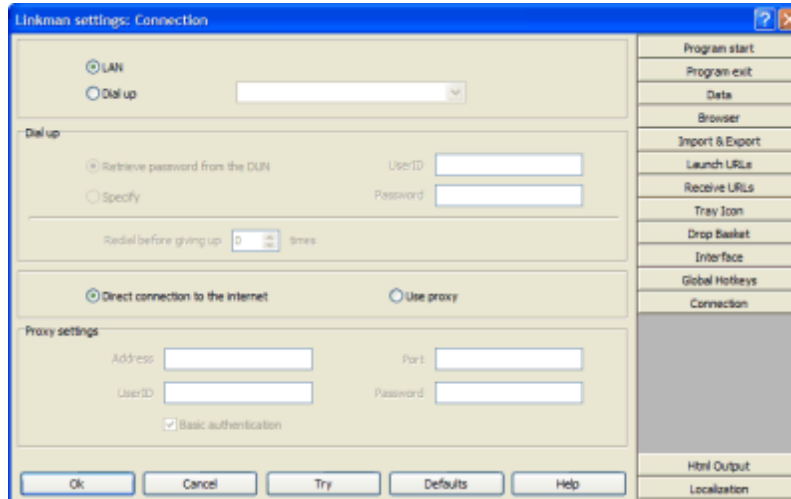

If you do not want to validate the whole Treeview, select the Bookmarks and Folders you want to process. (Linkman will validate the content of all selected Folders). Launch **Bookmark validation & Page changed check...** command from the **Tools** menu or click on the corresponding button. A new window will pop up.

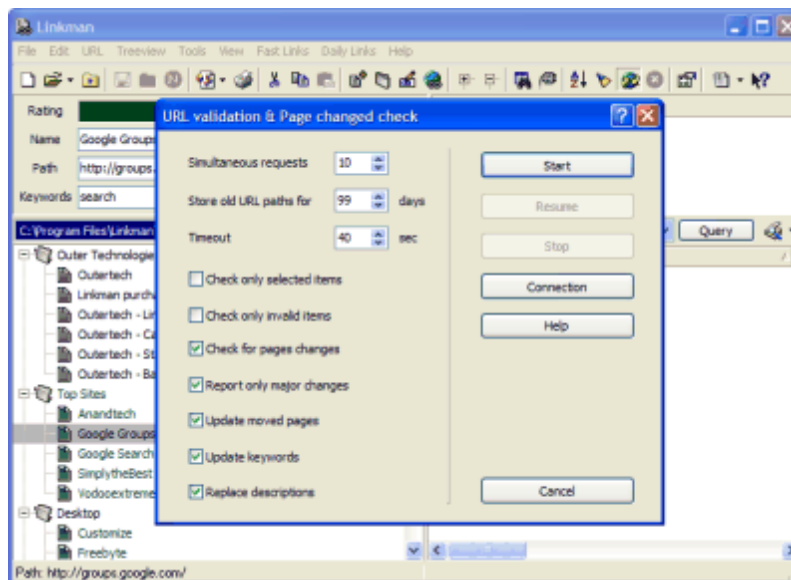

Options explained

Simultaneous requests

Set the amount of Bookmarks linkman should check at the same time. This setting should be low for a slow Modem connection (3-5) and high for a fast connection like cable modem or ADSL (5-20).

Store old Bookmark paths for .. days

If Linkman updates the path of a moved Bookmark you can define the numbers of days the old

Bookmark path should be stored. If you want to store the old path without a time limit set this value to 0.

Timeout

If the server has not sent any new data in x seconds, Linkman will break the connection and step over to the next Bookmark. Note that the domain of the Bookmark is not present at all (not registered) Linkman will immediately time out for this Bookmark.

Check only selected items

Check this box if you do not want to validate the whole Treeview, but only the selected Bookmarks and folders.

Check only invalid items

Check this box if you do not want to validate the whole Treeview, but only the timed out and not found items.

Check for pages changes

Check this box if you want Linkman to examine if the content of the corresponding web page has been changed since the last Bookmark validation.

Report only major changes

With this option turned on Linkman will try to ignore small changes on web pages (like dates).

Ignore page movements within the same domain

When enabled, Bookmark paths will not be updated if the path changes, but does not leave the old domain.

Update moved pages

Check this box if you want Linkman to update the Bookmark path if the web page has moved to a new location.

Update keywords

If checked Linkman will extract the keywords from metatags of webpages and update the keywords data fields.

Replace descriptions

If checked Linkman will replace the description data fields with the description found in metatags of the webpage (if any).

Retrieve missing names

Example:

Bookmark Name: Outertech

Bookmark Path: <http://www.outertech.com>

If this option is checked, Bookmark Validation will change the Bookmark Name to the title of the webpage:

Outertech - computer memory and cache optimization, tuneup and internet utility software

The replacement will be only done if the Bookmark Name is not present or is similar to the Bookmark Path.

Replace all names

If checked Linkman will replace Bookmark Names with webpages titles. The replacement will be always

done.

Colorblind status icons

When enabled, Treeview icons will be replaced with another set that is better suited for colorblind users.

Custom metatags

Here you can enter two custom metatags which will be extracted from the websites and placed to your desired user defined fields of every Bookmark.

Validation process

After a click on the **Start** button the validation process begins.

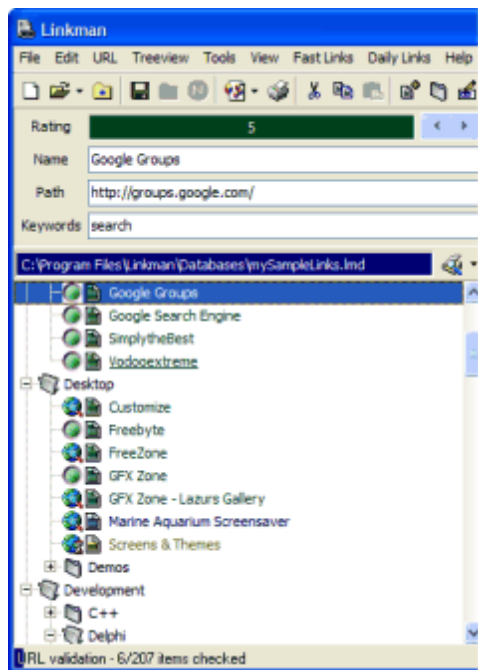

As you see the Bookmark icons have changed.



The Bookmark is placed on Bookmark validation queue and awaits to validation.



Linkman validates this Bookmark at the moment.



All ok: Linkman could successfully get the web page.



Page moved: The web page has moved, the Bookmark path has been updated, the old path can be found in the Bookmark [Properties](#) dialog.



Page not found: The request for the web page was NOT successful, the page is probably offline or you have no authorization for it. You can look into Bookmark [Properties](#) to see the exact status code.



Connection timed out: The server has NOT responded at all within the desired time. The timeout value can be set in Bookmark validation dialog.



Transaction timed out: The server has responded to the request, but the connection has timed out during the transfer of the web page.

While the validation proceeds you can still manipulate the Treeview.

After the validation process

At this moment you surely want to see the results. Linkman will help you in accessing the validated items.

To see all Bookmarks with a special status use the **Status Query** function as shown on the screenshot below.

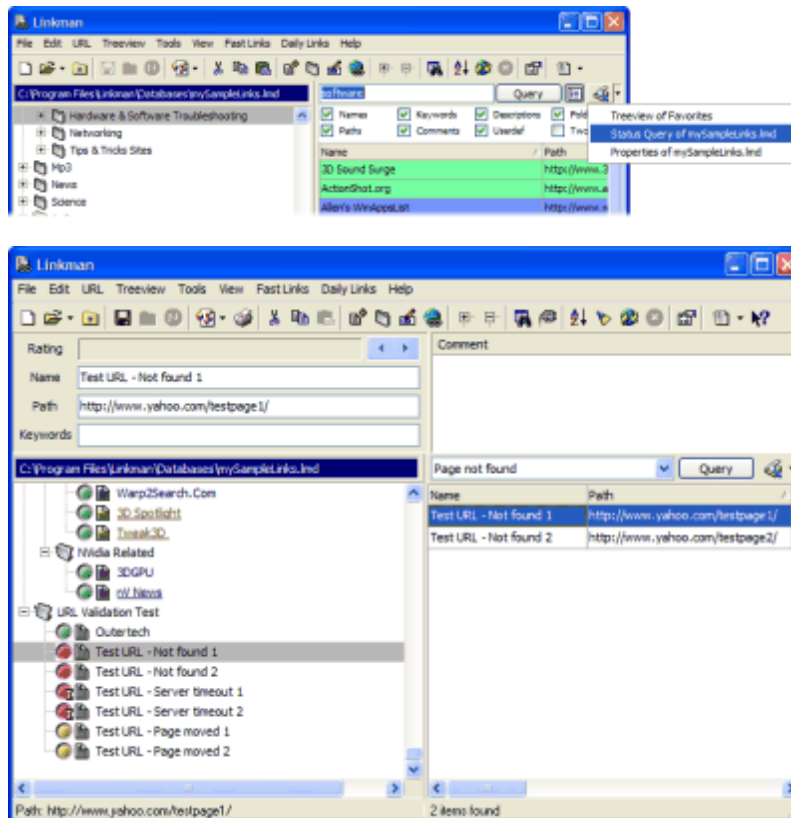

You can stop the Bookmark validation at any time, save the file and resume the validation the next time you are working with Linkman.

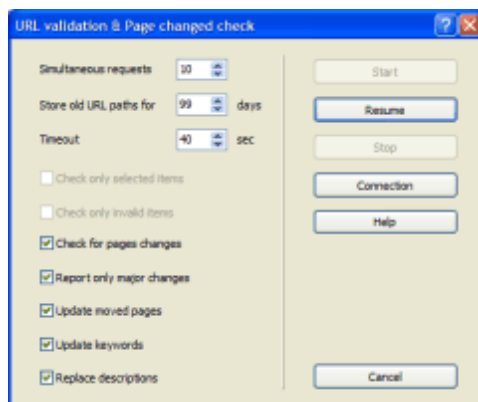

Linkman tries to be very exact with Bookmark validation. The World Wide Web consist of billions of web pages, so there will be always some that will not work correctly with specific browsers or Linkman. If you

find a web page that Linkman reports wrongly as not available please send the Bookmark to .

Page content changes

Linkman will indicate pages changes by **underlining the Bookmark names**.

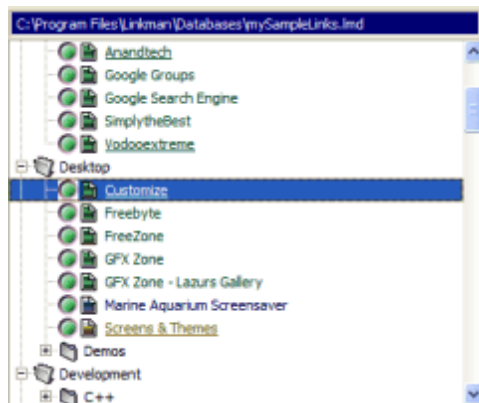

You can also manually modify the 'page changed flag' by selecting the Bookmark(s) and pressing the **CTRL + Y** hotkey. If you have **Store launch dates** enabled (disabled by default - go to **Settings | Data** to modify it) Linkman will clear the 'page changed flag' if you launch the Bookmark to visit the page.

Tips

Best use of the Check for page changes feature

Linkman will indicate that many pages have changed after every Bookmark validation (except of the first validation where no changes can be reported), but if you visit some sites you will see no significant change. What is the reason for this?

There are many pages available that change on every access - not the content of the page changes, but some statistical data, time stamps, visit-counters, advert links etc... Linkman removes by default most of this information, but it's impossible to be 100% exact in this process. It would be best to exclude the sites where Linkman reports a change on every Bookmark validation from the page change check (but, not from the validation itself).

You can perform this by turning on the **Ignore page changes** flag in the **Properties** dialog of every Bookmark. This would be a pain for more than 10 Bookmarks, but there is a trick to do it the easy way:

1. Validate the whole Treeview
2. Validate the whole Treeview immediately thereafter

Linkman will underline some Bookmarks - they do most probably belong to the described category of always changed sites (unless the page has really changed within the last minutes).

Use the **Status Query** to show all changed pages.

Select all Query items (**CTRL + A** Hotkey or shortcut menu item) and use the **Set status** function (Tools menu) to turn the **Ignore page changes** flag on.

Now, after a Bookmark validation you can be sure that the underlined webpages have new content.

In the lmd file included with Linkman some Bookmarks have already the **Ignore page changes** flag turned on.

3.18 Export Templates

Export Templates are useful if you want to export your Bookmark collection in a format that Linkman does not support directly. 7 Template examples are already included - 5 HTML, one TSV (Tab Separated Values) and one XML template.

To test the Template functionality go to the **File | Export | Template** menu or use the  button menu and select one of the Templates from the submenu.

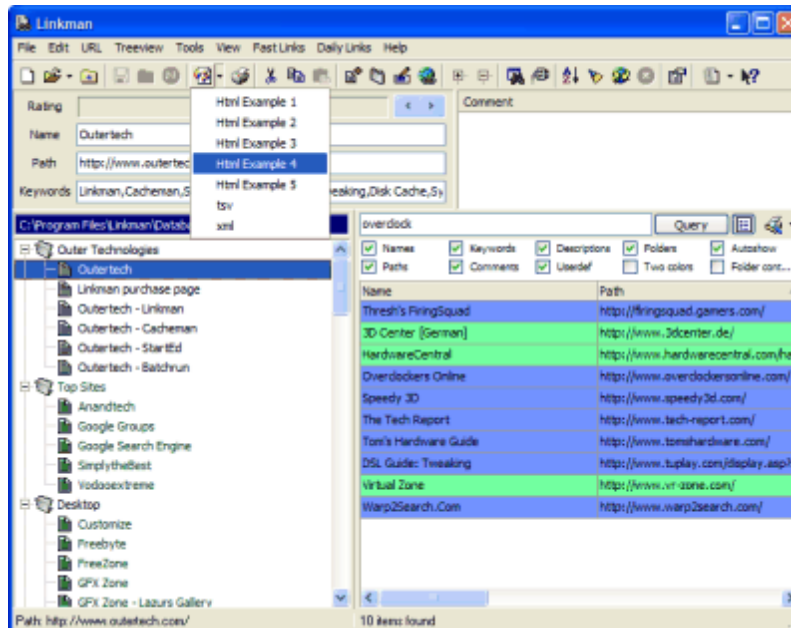

A save dialog will pop up and after you type in the name Linkman will save the active Treeview in the selected format.

On the screenshot below you can see the output of Html Example Template 4 in Internet Explorer:

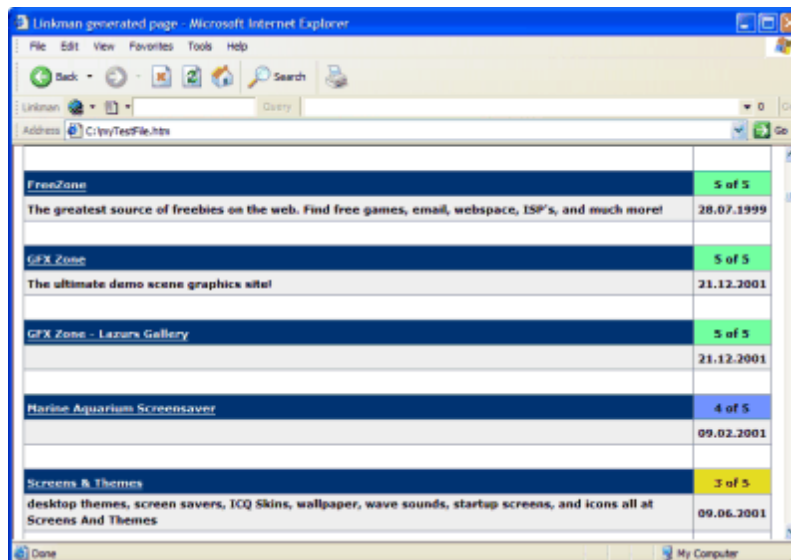

Linkman can automatically save a template file when saving a lmd file (configure in **Tools | Settings | Data**).

How to create a Template?

With this example you will create a CSV (Comma Separated Values) Template that is not included with Linkman.

You can show the Linkman Export Templates window by selecting **File | Export | Edit Export Templates** or clicking on the  button.

A window will pop up - you will see a small Button bar and a List View containing the 6 example Templates.

To create a new Template click on the **New Template...** button.

After you enter *my first template* as name the Template Editor window will show.

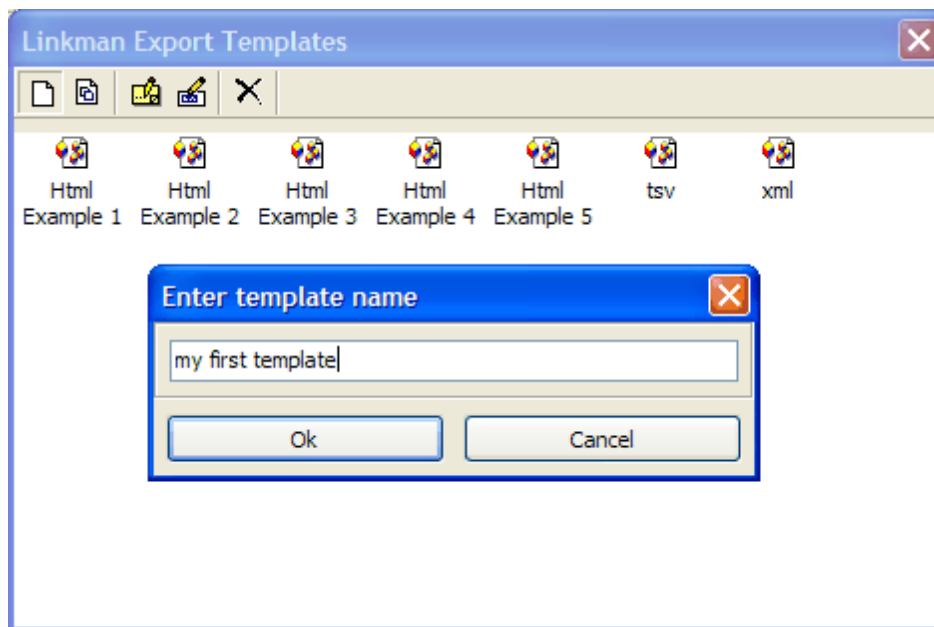

You will see 6 different pages - the first page is for description and configuration purposes, the remaining 5 pages contain the Template code.

When Linkman saves a template it processes the code from **Header** page, following by the other pages, the **Footer** page will be processed as last.

1.

You should now describe and configure the Template.

replace the *Linkman Export Template* text with some other text like *This is my first template description*.

change

Default Extension=

to

Default Extension=csv

with this change Linkman will use this extension for the files exported with this template.

2.

Activate the **Header** page.

enter the following text (without the snip lines):

```
----- snip -----
Name;Path;Comment;Rating
----- snip -----
```

since this is the **Header**, Linkman will add this text to the top of the exported file.

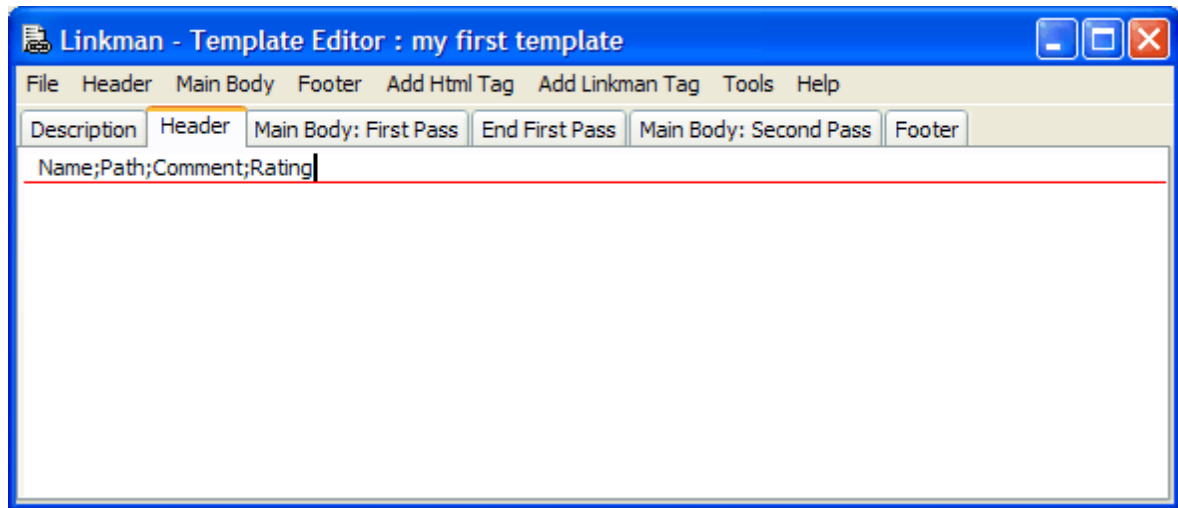
**3.**

Activate the **Main Body : First Pass** page.

Select **Folder** from the combo box.

enter the following text (without the snip lines):

```
----- snip -----
<FOLDER.NAME>,,<FOLDER.COMMENT>,<FOLDER.KEYWORDS>,<FOLDER.RATING>
----- snip -----
```

<FOLDER.NAME> is a so called Linkman Tag. When saving the template Linkman will replace this Tag with the actual name of every processed folder. You can add additional Tags like Time and Date or the User defined data in the **Add Linkman Tag** menu.

4.

Select **Bookmark** from the combo box.

enter the following text into the **every Bookmark** section:

```
<Bookmark.NAME>,<Bookmark.PATH>,<Bookmark.COMMENT>,<Bookmark.KEYWORDS>,<Bookmark.
RATING>
```

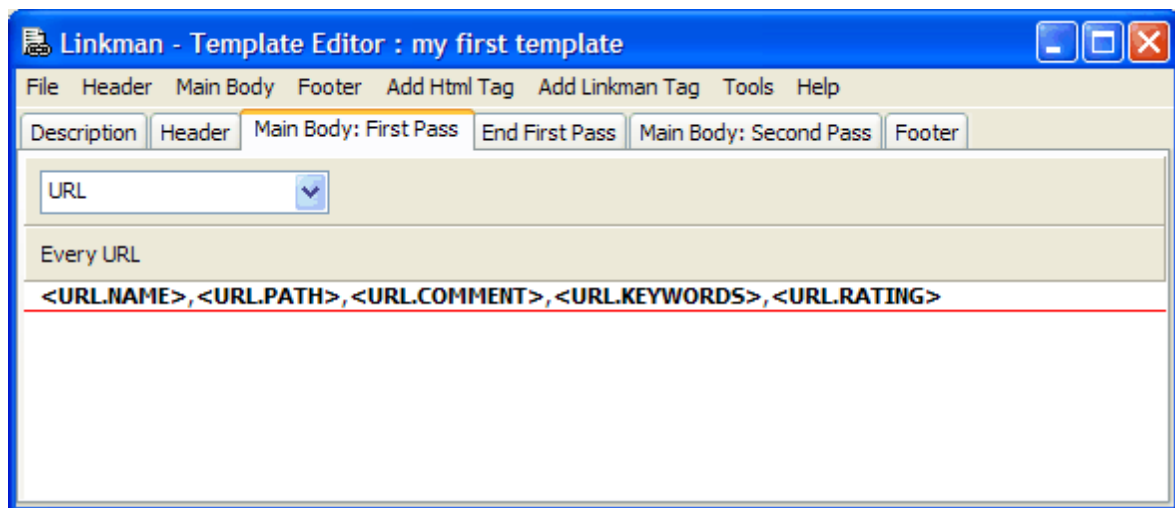

Linkman will process this code with every Bookmark in the Tree and replace the tags with the data - e.g. <Bookmark.PATH> will be replaced with the content of the Bookmark path.

Now close the window - Linkman will ask you whether to save the changes or not - answer with Yes.

You have successfully created your first Template - you can try it out immediately!

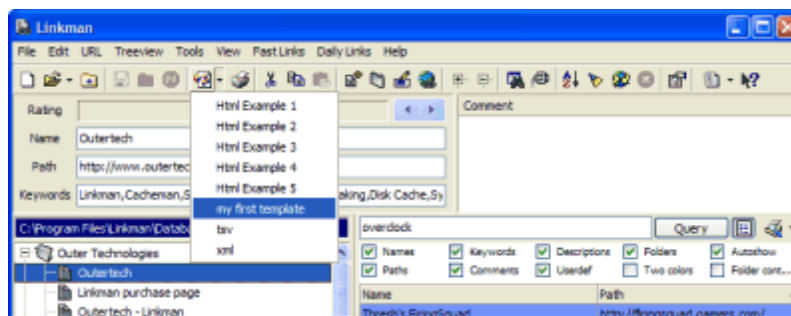

To learn more about Export Templates study the code of the 5 included Html Templates.

Internal Html

You can also create a template from the Internal Html Output settings. ([Tools](#) menu). The internal Html Output can be configured in Linkman's settings dialog. ([Tools](#) | [Settings](#) | [Html Output](#)).

Description-section tags

Separate file for every root folder checkbox

When checked Linkman will not save to one file, but create multiple template files. A separate file will be created for every root folder (filename will consist of folder name + default extension).

Default Extension

This extension will be used in the file dialog and for the template written with a lmd file (see [Tools](#) | [Settings](#) | [Data](#) in main menu).

Default Path

Default path for the file dialog.

Default Filename

This filename will be used in the file dialog and for the template written with a lmd file (see [Tools | Settings | Data](#) in main menu).

ResetUrlCounter/ResetChildFolderCounter

These settings are related to the [Main Body | Bookmark | Every .. Bookmarks section](#) and [Main Body | Child Folder | Every .. folders](#) sections. If set to *Yes* Linkman will reset the counters to 0 on the beginning of every folder/root folder.

Format

You can create not only Latin1, but also UTF-8 templates.

Add this line to the template description page:

Format=UTF-8

and all text will be converted to UTF-8.

The included XML example template generates UTF-8 text.

Linefeeds

If set to *No* Linkman will convert all linefeeds to `
` tags.

DateTimes

If set to *Yes* Bookmark Dates will be saved as Date + Time, if set to *No* only Dates will be saved.

CommentsToDescription

If set to *Yes* `<Bookmark.DESRIPTION>` will be replaced with Comments if the Description data field of the Bookmark is empty.

3.19 Hotkeys and Shortcuts

1. Global Hotkeys (which means they work also in your browser and other programs)

Go to [Tools | Settings | Global Hotkeys](#).

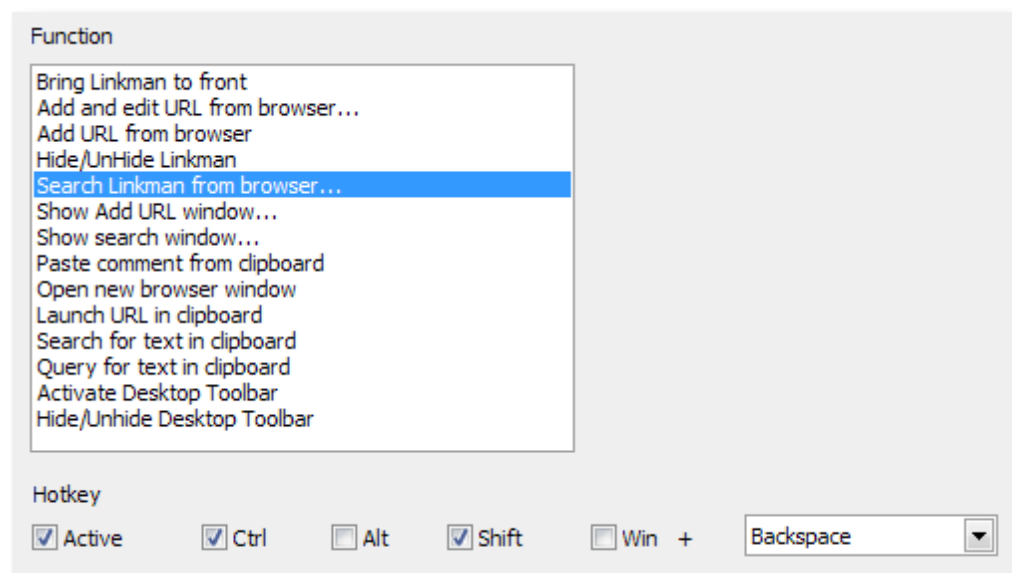
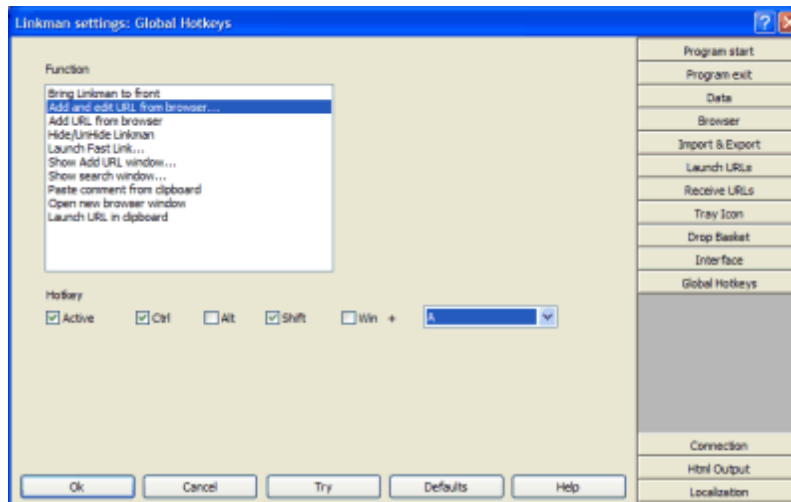

To create a new Hotkey combination:

The following instructions will show you how to configure Linkman so that the **Add Bookmark from browser** function will get assigned **CTRL + ALT + G** key combination. Other Linkman function can be configured in a similar fashion.

Run the [Tools | Settings](#) command or press the **CTRL + T** key. The Settings window will pop up. Go to the [Global Hotkeys](#) page.

Click on the **Add Bookmark from browser** entry. **Active**, **CTRL** and **ALT** check box should be checked. All other checkboxes should be de-selected. Select **G** from the combo box.

Click **Ok** to save the Hotkey combination. From now on anytime you want to run the **Add Bookmark from Browser** command, you just need to press the **CTRL + ALT + G** key combination.

De-activate a Hotkey:

Run the **Tools | Settings** command or press the **CTRL + T** key. The Settings dialog will pop up. Go to the **Global Hotkeys** page and select the **Add Bookmark from browser** entry thereafter.

De-select the **Active** check box. Click **Ok** to save the changes. The **CTRL + ALT + G** hotkey has been disabled.

2. Local Hotkeys

Browser Search window ([Firefox integration](#) , [Internet Explorer integration](#) and [Desktop Toolbar](#)).

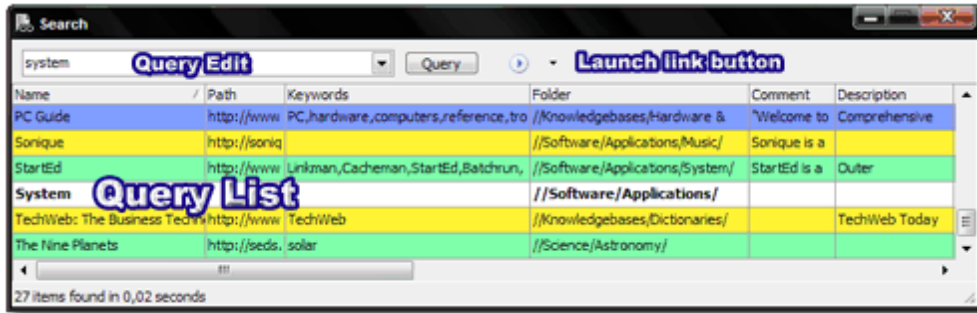

Browser Search window | Query Edit

Enter Launch first link or folder content

ALT + Enter Show properties dialog for first link or folder

CTRL + Enter Show keyword list window

CTRL + Space Show keyword list window

CTRL + Backspace Remove last word

Arrow Down Go to Query List

SHIFT + Arrow Up Browse search history

SHIFT + Arrow Down Browse search history

Esc Clear text, if there is no text close the window (which means a double escape press deletes the text, then closes the window)

Browser Search window | Query List

SHIFT + Mouse click Add all links/folders between selected link/folder and clicked link/folder to selection

CTRL + Mouse click Add link/folder to selection

Mouse doubleclick Launch selected link(s) and folder(s) contents

ALT + Mouse doubleclick Show properties dialog for the first selected link or folder

Space Edit focused cell

Enter Launch selected link(s) and folder(s) contents

ALT + Enter Show properties dialog for the first selected link or folder

CTRL + Enter Go to Query Edit

CTRL + Backspace Remove last word

Arrow Up when at top row Go to Query Edit

Esc Go to Query Edit

SHIFT + Arrow Right Increase link rating

SHIFT + Arrow Left Decrease link rating

CTRL + A Select All

CTRL + I [Insert new folder](#)

CTRL + ALT + I [Insert new child folder](#)

CTRL + Rightclick Show Copy menu

CTRL + C [Copy](#)

CTRL + X [Cut](#)

CTRL + V [Paste](#)

Main Linkman window

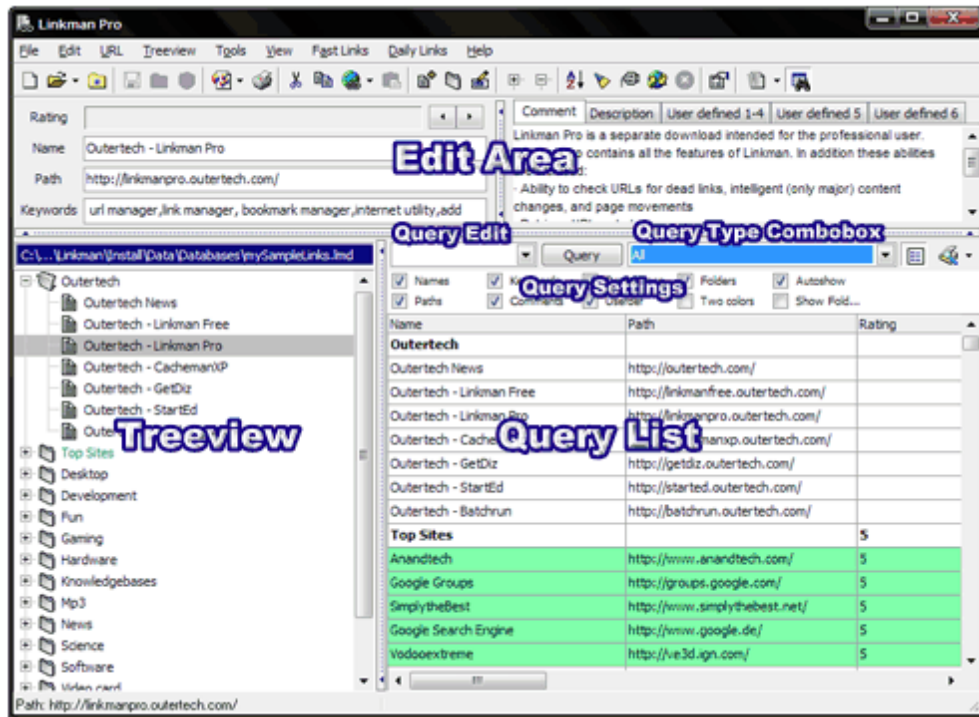

Main window | Query Edit

Enter Launch first link or folder content

ALT + Enter Show properties dialog for first link or folder

CTRL + Enter Show keyword list window in order to search for a keyword

CTRL + Space Show keyword list window in order to add a keyword to the selected bookmark or folder

Arrow Down Go to Query List

CTRL + Arrow Up Focus Keyword edit box

CTRL + Arrow Right when at the end of the text Go to Query Type Combobox

SHIFT + Arrow Up Browse search history

SHIFT + Arrow Down Browse search history

Esc Clear text

Main window | Query List

SHIFT + Mouse click Add all links/folders between selected link/folder and clicked link/folder to selection

CTRL + Mouse click Add link/folder to selection

Mouse doubleclick Launch selected link(s) and folder(s) contents

ALT + Mouse doubleclick Show properties dialog for the first selected link or folder

Space Edit focused cell

Enter Launch selected link(s) and folder(s) contents

ALT + Enter Show properties dialog for the first selected link or folder

CTRL + Enter Show keyword list window in order to search for a keyword

CTRL + Space Show keyword list window in order to add a keyword to the selected bookmark or folder

Arrow Up when at the top row Go to Query Edit

CTRL + Arrow Up Go to Query Edit

CTRL + Arrow Left Go to Treeview

Esc Go to Query Edit

CTRL + 0..5 Set item rating

SHIFT + Arrow Right Increase link rating

SHIFT + Arrow Left Decrease link rating

CTRL + A Select All

CTRL + I [Insert new folder](#)

CTRL + ALT + I [Insert new child folder](#)

CTRL + Rightclick Show Copy menu

CTRL + C [Copy](#)

CTRL + X [Cut](#)

CTRL + V [Paste](#)

Main window | Treeview (some of these hotkeys work also outside the Treeview, e.g. CTRL + F for search works everywhere)

SHIFT + Mouse click Add all links/folders between selected link/folder and clicked link/folder to selection

CTRL + Mouse click Add link/folder to selection

Mouse doubleclick Launch selected link or open selected folder

SHIFT + Mouse doubleclick on a folder Launch folder content

ALT + Mouse doubleclick Show properties dialog for the first selected link or folder

Arrow Up when at the top row Go to Edit Area

CTRL + Arrow Up Focus Keyword edit box

CTRL + Arrow Right Go to Query List

Space Rename

CTRL + F Shows Search window

F1 Help

F2 Rename

F3 Find/Find Next in Treeview

F4 inside search edit: Go to search history

F4 outside search edit: Focus Left Side

F5 Focus Right Side

F6 Focus Comment memo

F7 [Insert new folder](#)

F8 Focus Query edit

F9 Focus Query list

F11 Focus Edit Path

Enter Launch Bookmark

CTRL + Enter Show keyword list window in order to search for a keyword

CTRL + Space Show keyword list window in order to add a keyword to the selected bookmark or folder

ALT + Enter Show [Properties](#) dialog

Insert [Insert new link](#)

SHIFT + Left arrow Decrease rating of selected item

SHIFT + Right arrow Increase rating of selected item

CTRL + 0..5 Set item rating

CTRL + C [Copy](#)

CTRL + X [Cut](#)

CTRL + V [Paste](#)

CTRL + A Select All

CTRL + E Expand selected folders

CTRL + D Advanced Launch

CTRL + F Shows Search window

CTRL + G Collapse Treeview

CTRL + H Shows Synchronization window

CTRL + I [Insert new folder](#)

CTRL + . [Insert new child folder](#)

CTRL + + Expand Treeview

CTRL + K [Set status](#)

CTRL + L [Sort](#)

CTRL + M Change Move instead of Copy status

CTRL + N New

CTRL + O Open

CTRL + P [Print](#)

CTRL + Q Switch between Treeview and [Query](#) mode

CTRL + W Collapse selected folders

CTRL + R Search & Replace

CTRL + S Save

CTRL + T Show [Settings](#) window

CTRL + J Swap Treeviews - works only when both panels are not busy (loading, Bookmark validating etc...)

CTRL + Y Modify the 'page changed flag' by selecting the Bookmark(s) and pressing this hotkey

Edit Area (all controls)

Enter Go to next edit

Arrow Up Go to the control above

Arrow Down Go to the control below

Edit Area (Edit Name, Path and Keywords)

Arrow Down when in Edit Keywords Go to Treeview

CTRL + Arrow Down Go to Treeview

CTRL + Arrow Right when at the right end of an edit field Go to right Edit Area (Comment etc)

Edit Area (Comment, Description, User defined tabs)

CTRL + TAB Go to next tab (page)

CTRL + Arrow Down when at the bottom of a memo Go to Query Edit

CTRL + Arrow Left when at the beginning of an edit field Go to left Edit Area (Name,Path etc)

Part

IV

4 How to...

4.1 Add links

Select the **New | Bookmark** command from the shortcut menu, click on the corresponding  button or press the **Ins** key.

A new item called *New Bookmark* will appear in the Treeview pane.

You can immediately change the name of the Bookmark. It could be anything meaningful to you like *Outertech - Linkman's home* or *My First Bookmark*.

Enter the Bookmark in the Path edit box e.g. *http://www.outertech.com*

Click on the Rating bar to rate the site. You can also use the **CTRL + 0-5** hotkeys.

You will now see the new Bookmark with the color of the rating you have given it.

To learn how to add Bookmarks directly from your browser go to [this](#) section.

Tip

If a folder is selected Linkman will attach the new Bookmark to the folder, if you want to insert the Bookmark instead hold down the **SHIFT** key while executing this command. To insert the Bookmark below the selected item, hold down the **CTRL** key.

Note

When searching for multiple terms, name and keywords of the parent folder will be taken into consideration for every link inside.

Example:

You have a folder called music with several links inside. Some of these links have the keyword software. If you search for music software all of these links will be found, even if they don't possess the music keyword.

So if you want to add a keyword to several links at once, simply add the keyword to the folder that contains these links instead.

This works also with folders, to add a keyword to multiple folders at once, add it to the parent folder that contains these folders instead.

4.2 Add folders

Inserting

To add a new folder select the **New | Folder** command from the shortcut menu, **Edit | New | Folder** from the main menu, click on the corresponding  button or press the **CTRL + I** or **F7** hotkeys.

Linkman will insert the new folder below the selected folder. If you want to insert the folder above the selected item, hold down the **SHIFT** key while executing this function.

Attaching

To attach a folder as a subfolder select the **New | Child folder** command from the shortcut menu, **Edit | New | Child folder** from the main menu, or press the **CTRL + .** hotkey.

Linkman will attach the new folder as the last item of the selected folder. If you want to attach the folder as the first item, hold down the **SHIFT** key while executing this function.

Note

When searching for multiple terms, name and keywords of the parent folder will be taken into consideration for every link inside.

Example:

You have a folder called music with several links inside. Some of these links have the keyword software. If you search for music software all of these links will be found, even if they don't possess the music keyword.

So if you want to add a keyword to several links at once, simply add the keyword to the folder that contains these links instead.

This works also with folders, to add a keyword to multiple folders at once, add it to the parent folder that contains these folders instead.

4.3 Add separators

Select the **New | Separator** command from the shortcut menu. A new separator will be added to the selected position in the Treeview.

4.4 Cut, Copy & Paste

To select multiple items at once click the items with the left mouse button while holding the **SHIFT** or the **CTRL** keys - just the same way as in the Windows Explorer.

Cut



available in **Edit** menu, Treeview shortcut menu, **Cut** button and the **CTRL + X** hotkey

Cursor positioned in the Edit Area:

The selected text will be cut and stored in the Windows clipboard.

Cursor positioned in the Treeview:

The selected items will be cut and stored in the internal Linkman buffer, the Bookmark paths will be stored in the Windows clipboard.

options:

hold down the **SHIFT** key: appends to internal Linkman buffer and the Windows clipboard

hold down the **CTRL + ALT** key: instead of paths only also Bookmark **names** will be stored in the Windows clipboard

hold down the **CTRL + LEFT WIN** keys: instead of paths only also Bookmark **names** and **comments** will be stored in the Windows clipboard

Copy



available in **Edit** menu, Treeview shortcut menu, **Copy** button and the **CTRL + C** hotkey

Cursor positioned in Edit Area

The selected text will be copied to the Windows clipboard.

Cursor positioned in Treeview

The selected items will be copied to the internal Linkman buffer and the Windows clipboard.

options:

hold down the **SHIFT** key: **appends** to internal Linkman buffer and the Windows clipboard.

hold down the **CTRL + ALT** key: instead of paths only also Bookmark **names** will be stored in the Windows clipboard

hold down the **CTRL + LEFT WIN** keys: instead of paths only also Bookmark **names** and **comments** will be stored in the Windows clipboard

If you hold down the **CTRL** key while right clicking the items an additional copy menu will be available:

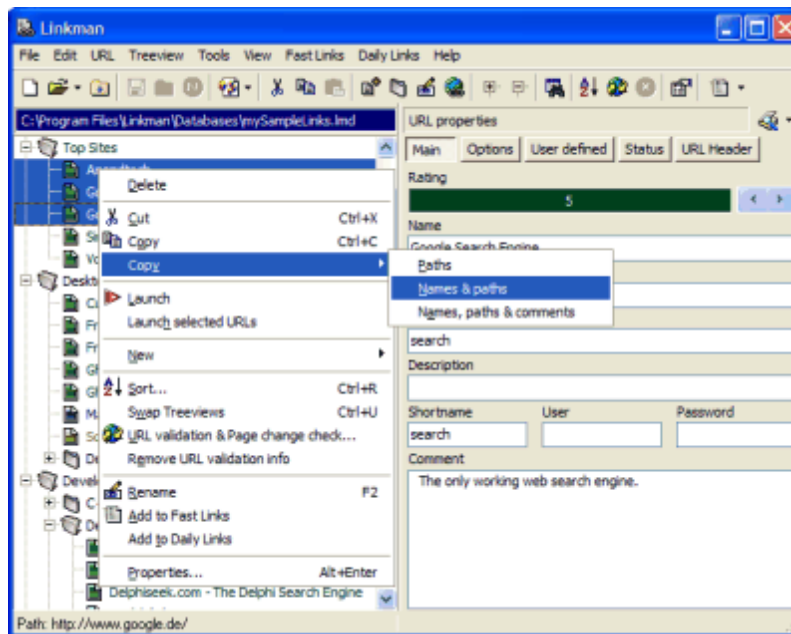

Paste



available in **Edit** main menu, Treeview shortcut menu, **Paste** button and the **CTRL + V** hotkey

Pastes the entries which has been previously cut or copied to the buffer to the selected position of the Treeview.

Cursor positioned in Edit Area

Paste command is only available if the Windows clipboard contains some text.

Cursor positioned in Treeview

Paste command is only available if the internal Linkman buffer contains at least one Bookmark, folder or separator.

Tip

If a folder is selected Linkman will paste into the selected folder, if you want to insert the buffered items before the selected folder hold down the **SHIFT** key while executing this command. To paste below hold down the **CTRL** and **WINDOWS** keys.

4.5 Delete links

Select **Delete** from the Treeview shortcut menu or press the **Del** key. A confirmation dialog will pop up. You can disable the confirmation on the **Interface** page of the Settings window. You can also configure the **Del** key to always perform a cut operation, so you can undo the deletion using the paste function.

4.6 Launch link in clipboard

You can launch a Bookmark stored as text in clipboard by using the [Launch Bookmark in clipboard](#) function. Accessible thru the Tray Icon and Drop Basket shortcut menu. You can assign a global hotkey to this command ([Settings](#) | [Hotkeys](#)) or set it as a Tray Icon / Drop Basket function ([Settings](#) | [Tray Icon](#) and [Settings](#) | [Drop Basket](#)).

4.7 Open new browser window

You can easily open a new browser window using a menu item in the Tray Icon and Drop Basket shortcut menu. You can assign a global hotkey to this command ([Settings](#) | [Hotkeys](#)) or set it as a Tray Icon / Drop Basket function ([Settings](#) | [Tray Icon](#) and [Settings](#) | [Drop Basket](#)).

Linkman will open a new session of your preferred browser (configurable in [Settings](#) | [Launch Bookmarks](#)).

4.8 Print



Set the printer driver

Run the **File | Print setup** key combination. The Print setup dialog will appear. Select the Printer that you want Linkman to use along with other options. Click Ok.

Print a list of Links

Run the **File | Print** command or press the **CTRL + P** key combination. The Print dialog will pop up. You will be able to see the print preview of the list as it would appear when printed on paper. You can move to any page by changing the page number from the Preview Page edit box. You can also use the Zoom feature for a closer inspection of the preview pages.

Press the **ALT + S** key combination or click the **Settings** button. Linkman print settings dialog will show. Type in the headline. This text will appear on each sheet of paper as a header. Select all the attributes of the Bookmarks that you would like to be printed. Click the **Set printer font** button. A font dialog will pop up. Select the font in which you want the text to appear and click **Ok**. Click **Ok** again to close the Settings dialog. Linkman will take a few seconds to process the print options.

Click the **Print** button. The links will be sent to your selected printer and the Print dialog will close.

4.9 Set status

In the [Properties](#) dialog you can set several Bookmark properties like **Ignore while checking for duplicates** or **Bookmark validation queue flag**. It would be a pain to set the same option for several Bookmarks manually - here comes the Set Status feature into play. Simply mark the Bookmarks you want to change (by holding down the **SHIFT** key and clicking on the Bookmarks), launch the Set Status command from the shortcut menu and turn any options you want **ON** or **OFF**. All selected Bookmarks will be processed in one step!

Options explained:

Ignore while checking for duplicates

Set this flag and the Bookmark will be ignored while the duplicate search

Ignore page changes

Set this flag and the Bookmark page change status will be ignored while Bookmark validation, this is useful for web pages that change on a daily basis

Bookmark validation queue flag

Set this flag and the Bookmark will be added to Bookmark validation queue - the icon of the Bookmark will change to a symbol that indicates that the Bookmark will be processed when Bookmark validation starts

Page has changed since last launch

Linkman underlines the links with changed web pages after Bookmark validation. You can change the underline status of links [here](#).

Tip

You can select also folders for this function - all Bookmarks inside the folders will be processed!

4.10 Show duplicates

1. Let Linkman automatically handle duplicates.

Select the Folder from which you want the duplicates to be removed.

Click the **Delete Duplicates**  button or run the **Tools | Delete Duplicates** command.

A dialog box will appear with the following options

Method

Delete

Deletes the Duplicates found from the Tree

Move to Duplicates Folder

Moves the duplicates found to a Folder. The Duplicates Folder will be created in the root of the Tree with the name Duplicates on <Date> <Time>.

Fuzzy

If checked Linkman will find also duplicates which differ slightly (e.g. have a different subdomain).

Options

Show every duplicate first

If this option is selected you will be required to choose what you want to do with each duplicate found. You have the option to delete/move the first/second occurrence or skip the duplicate checking for this Bookmark or abort the Delete Duplicates run.

Delete / Move occurrence

Deletes the first or second occurrence of the Bookmark without asking.

2. Let Linkman show all duplicates.

Launch **Tools | Show all duplicates**.

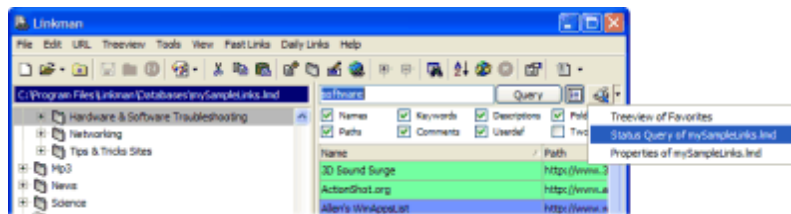

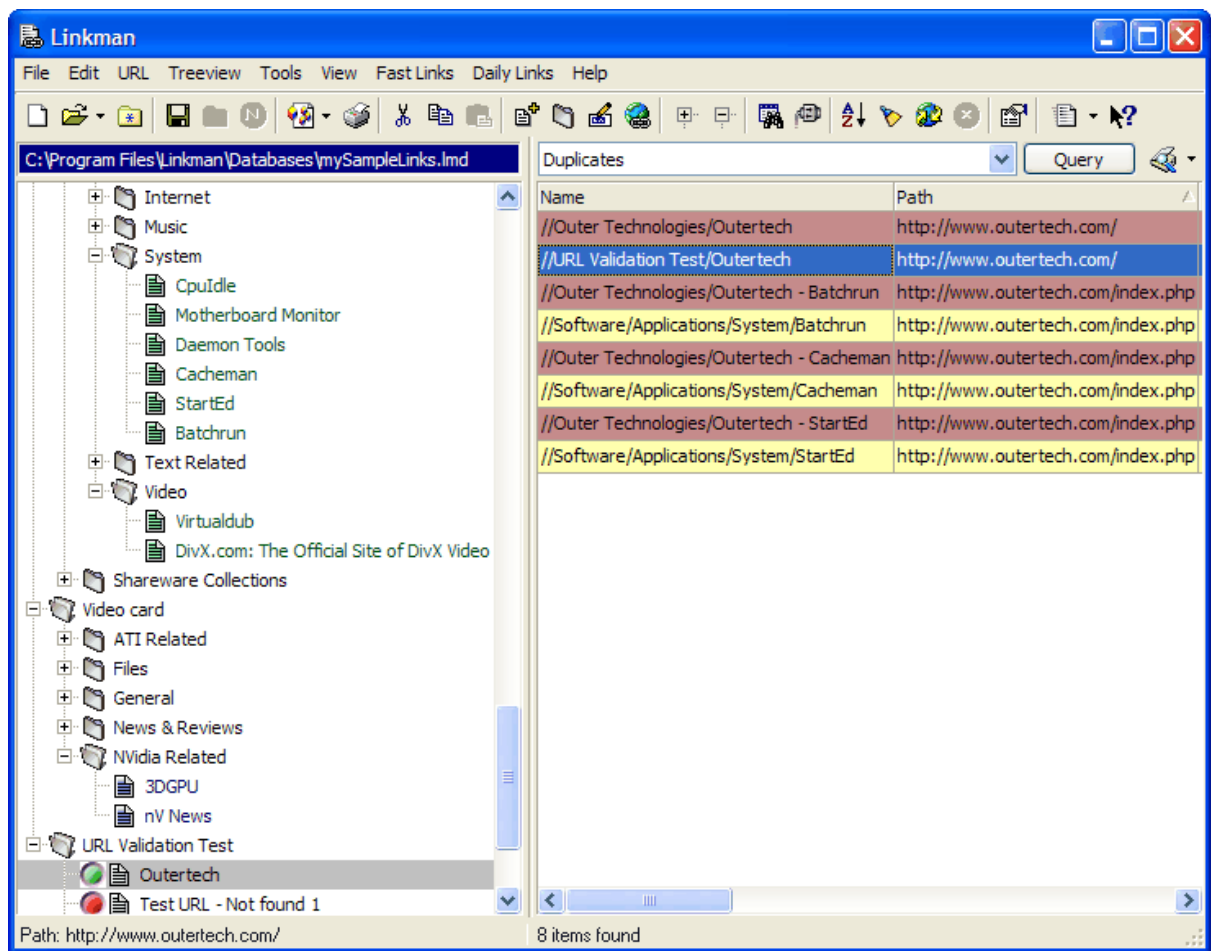

Linkman can also display duplicates which have slightly variable paths (like different subdomains). Select Duplicates (fuzzy) from the combo box for this.

4.11 Sort items



Search results:

To sort for example by path, click once on the path column header. Click a second time to reverse the sort order. Click a third time to disable sorting by that column. An arrow in the column header will indicate the column that is the current sort method.

Treeview display:

If you do not want to sort the whole Tree select all Bookmarks and Folders you want to be sorted by using the **CTRL + left mouse button**.

Run the **Edit | Sort** command or press the **CTRL + L** key combination to bring up the Sort dialog. You can also use the button with the A-Z symbol.

Select your sorting options. If you prefer having your Folders appearing first and then the individual Bookmarks, you would need to select **Folders first**. You would also have to specify how you want your items to be sorted. Most people prefer sorting their entries Alphabetically and according to Rating. In that case your first sort order would have to be Name and the second to be Rating.

Once your sorting preferences have been selected, click the **Sort** button. This will start the sorting process.

If you want Linkman to sort always (and not only on request) turn on **Autosort**.

How to add a secondary sorting method to search results?

First go to **Edit | Search** and select the primary sorting criteria (e.g. Name). Then click header of the search column you want sorted (e.g. launch date) to select a secondary sorting criteria.

4.12 Use the Link Collector



You can find the Link Collector in the **Tools** menu.

Note: you must use wildcards in the Link Collector. If you search for **ware** the Link collector will search for the phrase. This means **hardware** will not be found. To search for all meanings of **ware** use ***ware*** instead.

Usage examples:

Rating Hunter

If you require to send someone a collection of your favorite links which are rated 5, you wouldn't have to hunt through the entire Tree to find the links yourself. You would instead use the Link collector. Here's how.

Select the panel in which you want to search for Bookmarks with 5 rating. Run the **Tools | Link Collector** command. The Link collector dialog will pop up. Set the following parameters:

Bookmarks: checked

Name:*

Path:*

Comment:*

Rating between: 5 & 5

Options: Copy all matches to new folder

Click the **Collect** button. All Bookmarks with rating 5 will be copied and stored in a Folder called *Collected Links*.

Text Search

If you need to send someone a collection of German sites which are related to Tips then you would use the Link Collector in the following way.

Select the panel in which you want to search for German Bookmarks with Tips. Run the **Tools | Link Collector** command. The Link Collector dialog will pop up. Set the following parameters:

Name:*

Path:*.de

Comment:*Tips*

Rating between: 0 & 5

Options: Copy all matches to new folder

Click the **Collect** button. All Bookmarks with .de domain names and comments containing the word *Tips* will be copied and stored in a folder called *Collected Links*.

Delete empty folders

Link Collector can also be used for maintenance of your Treeview. Let's say that you want to remove all Folders which are empty. You would use the Link Collector to clear out the empty Folders in the following way.

Run the **Tools | Link Collector** command. The Link Collector dialog will pop up. Set the following parameters:

Bookmarks: unchecked

Folders: unchecked

Empty Folders: checked

Name: *

Path: *
Comment: *
Rating between: 0 & 5

Options: Move all matches to new Folder

Click the **Collect** button. All empty Folders will now be moved to the *Collected Links* Folder. You can safely delete this Folder.

Get all Bookmarks launched within a date range

Linkman should be configured to store launch dates (**Settings** | **Data**).

Run the **Tools** | **Link Collector** command. The Link Collector dialog will pop up. Set the following parameters:

Bookmarks: checked
Folders: unchecked
Empty Folders: unchecked
Name: *
Path: *
Comment: *
Rating between: 0 & 5

between: checked
ComboBox: Last launch date
Select the desired date interval in the date edit boxes

Options: Copy all matches to new folder

Click the **Collect** button. All Bookmarks that have been launched in the selected date range will be copied and stored in a folder called *Collected Links*.

4.13 Create a diary



You can find the Diary function in the **Tools** menu. Diary is available only in Linkman Pro.

In the upper area of the window the timeframe of the diary can be set.

For every year, month, week and day of the diary you can choose between a folder and a bookmark.

The caption of each item and the date format can be chosen to your liking.

Linkman - Diary

from: 01.12.2014 to: 01.12.2015 ☒ collapse folders

Create diary folders

	Caption	%date% format
<input checked="" type="checkbox"/> diary	Diary from %fromdate% to %todate%	yyyy/m/d
<input type="checkbox"/> day	%date%	dd, dddd
<input type="checkbox"/> week	%date%	[ww]
<input checked="" type="checkbox"/> month	%date%	mm (mmmm)
<input checked="" type="checkbox"/> year	%date%	yyyy

Create diary bookmarks

	Caption	%date% format
<input checked="" type="checkbox"/> day	%date%	dd, dddd
<input type="checkbox"/> week	%date%	[ww]
<input type="checkbox"/> month	%date%	mm (mmmm)
<input type="checkbox"/> year	%date%	yyyy

Buttons: Create, Cancel, Help, Defaults

Allowed caption tags

Diary caption

First day of the diary: %fromdate%

Last day of the diary: %todate%

Diary item (month, week etc)

Current period of the diary: %date%

Allowed %date% format tokens

d	Displays the day as a number without a leading zero (1-31)
dd	Displays the day as a number with a leading zero (01-31)
ddd	Displays the day as an abbreviation (Sun-Sat)
dddd	Displays the day as a full name (Sunday-Saturday)
w	Week no according to ISO
ww	Week no according to ISO forced two digits
m	Displays the month as a number without a leading zero (1-12)
mm	Displays the month as a number with a leading zero (01-12)

mmm	Displays the month as an abbreviation (Jan-Dec)
mmm	Displays the month as a full name (January-December)
yy	Displays the year as a two-digit number (00-99)
yyyy	Displays the year as a four-digit number (0000-9999)
e	Number of the Day in the ISO-week denoted by w (ISO-Notation 1=Monday...)
f	Number of the Day in the year denoted by y
fff	Number of the Day in the year denoted by y forced three digits

Examples for the diary day **24 December 2014**

type	caption	%date% format	generated output
day	%date%	dd, dddd	24, Wednesday
day	day: %date%	ddd	day: Wed
week	week # %date%	ww	week #52
month	%date%	mm/yyyy	12/2014
year	%date%th year	yy	14th year

Standard diary output

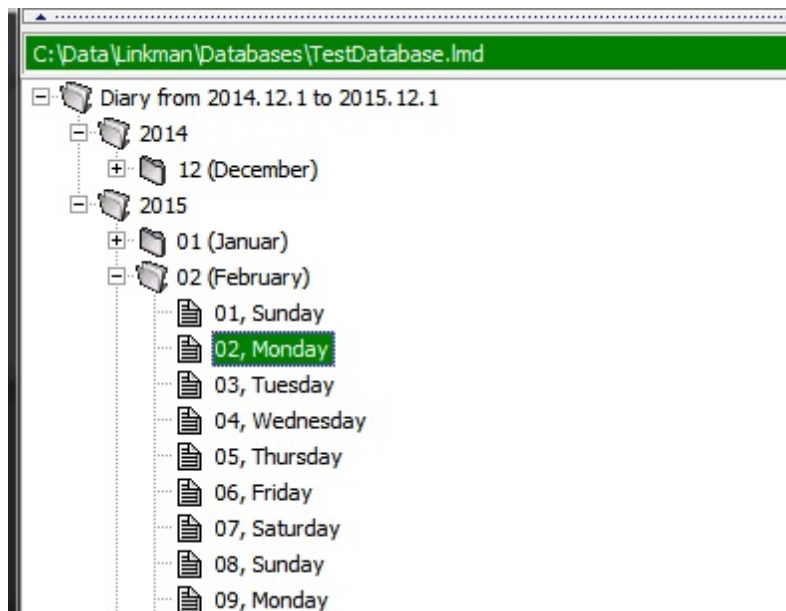

Index

- % -

%name% 107

- A -

Access 60
 Add a keyword to multiple links 23
 Add folders 128
 Add links 82, 127
 Add local files 23
 Add separators 129
 Add URLs 82
 Add URLs from Browser 82
 Agenda 142
 Autosave 27
 Autoshow 68
 Autosort 139

- B -

Batchrun 21
 Blue Tray Icon 82
 Bookmark properties 54
 bookmarks.html 60
 Box 47
 Browser 107
 Browser communication error 23
 Browser Integration 37, 40
 Browser URLs 82
 Button bar 54

- C -

Cacheman 21
 Change Interface 107
 Change multiple URLs 136
 Change status 136
 Check URLs 110
 Chrome Import 60
 Chrome Integration 43
 Cloud 47

Configuration 27, 107
 Copy 130
 Copy menu 130
 Create a Database 27
 Create Diary 142
 Create Export Templates 116
 Custom Metatags 112
 Cut 130

- D -

Daily Links 93
 Date tags 142
 Date tokens 142
 Daterange 140
 Delete duplicates 137
 Delete empty folders 140
 Delete links 132
 Desktop Toolbar 52
 Diary 142
 Disable URL launch history 23
 Drag & Drop 78
 Drop Basket 103
 Dropbox 47
 Duplicates 137

- E -

Edit area 54
 Excel 60
 Explorer 23
 Export 60
 Export Templates 116
 Export to Chrome 25
 Export to Firefox 3-16+ 25

- F -

FAQ 23
 Fast Links 93
 Favorites 27
 Feature Overview 7
 Filename caption 54
 Find 68
 Find duplicates 137
 Firefox Export 60
 Firefox Import 60

Firefox integration 40
First Steps 27
Folder Content 68
Folder properties 54
Folders 128
Frequently Asked Questions 23

- G -

Get URLs from Browser 82
GetDiz 21
Google Chrome 43
Google Chrome Export 60
Google Chrome Import 60
Google Drive 47
Green Tray Icon 82
GUI 54

- H -

Hotkeys 121

- I -

IE Favorites 27
IE Toolbar 37
IE Toolbar does not work 23
Import 60
Import any file 60
Insert folder 128
Internet Explorer Addon 37
Internet Explorer Favorites 60
Internet Explorer integration 37
Internet Explorer Toolbar 37
Introduction 7

- L -

Launch dates 23
Launch History 93
Launch link in clipboard 133
Launch URL in clipboard 93
Launch URLs 93
Link Collector 140
Linkman start 27
Linkman Tutorial Video 27
LinkmanFox 23

Live Mesh 47
Local files 23
Localization 107

- M -

Main menu 54
Menu 23
Metatags 112
Mobile usage 47
Mode button 54
Mode menu 54
Mozilla 25

- N -

New browser window 134
New features 9
New folder 128
New separator 129
New tab 23

- O -

Onedrive 47
Open new browser window 134
Opera Addon 45
Opera Integration 45
Options 107
Other software 21
Overview 54

- P -

Page change check 110
Page changed 23, 110
Page movements 110
Panel 54
Paste 130
Port 80 23
Powermarks Import 60
Print 135
Program History 9
Program start 27
Properties 54
Properties dialog 54

- Q -

Query 68
Query edit 54
Query list 54
Query settings 54
Query type combobox 54

- R -

Rating configuration 107
Rating Search 68
Receive Bookmarks options 107
Red Tray Icon 82
Reinstall Firefox Addon 23

- S -

Scan files for URLs 60
SeaMonkey 23, 25
SeaMonkey Import 60
Search 68
Search Columns 23
Search duplicates 137
Search result sort 139
Send URLs to browser 93
Separated value files 60
Separators 129
Set status 136
Settings 27, 107
Share Bookmarks 47
Shortcuts 121
Show duplicates 137
Skydrive 47
Sort Bookmarks 139
Sort search results 139
Spideroak 47
Start Here 27
Start URLs 93
StartEd 21
Status bar 54
Status Query 75
Store launch dates 23
Synchronize 47
Syncing 47

- T -

TCP/IP port 80 23
Templates 116
Text Query 68
Toolbar 52
Topmost browser 9
Tray Icon 82, 103, 105
Treeview 54
Tutorial Video 7

- U -

URL 23
URL Validation 110
USB stick 19
User defined fields 107
User interface 54

- V -

Validate URLs 110

- W -

Web Icons 23
What's new 9
Winamp 23
Windows 8.1 9
Wuala 47

